SHUKSAN

1941

To a sweet kid
Barbara
Dragon

Nadine Nelson

Donna Lancaster

Calvin Longstreth

Jim Anderson

Dean Zuck

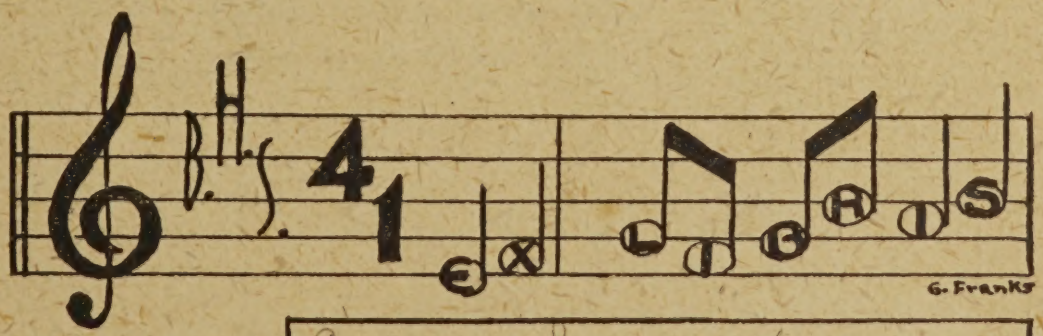

Corinne Lamoreux

THE 1941 SHUKSAN

Published by

THE SENIOR CLASS

OF

BELLINGHAM HIGH SCHOOL

Barbara Critchlow, *Editor*

Marie Whitener, *Business Manager*

Pearl F. Hallett, *Editorial Adviser*

Ruby Dillon, *Business Adviser*

Photographs by Jukes, Incorporated

Engraved by Art Engraving Company

Printed by Union Printing Company

at

Bellingham, Washington

Bellingham High the 1941

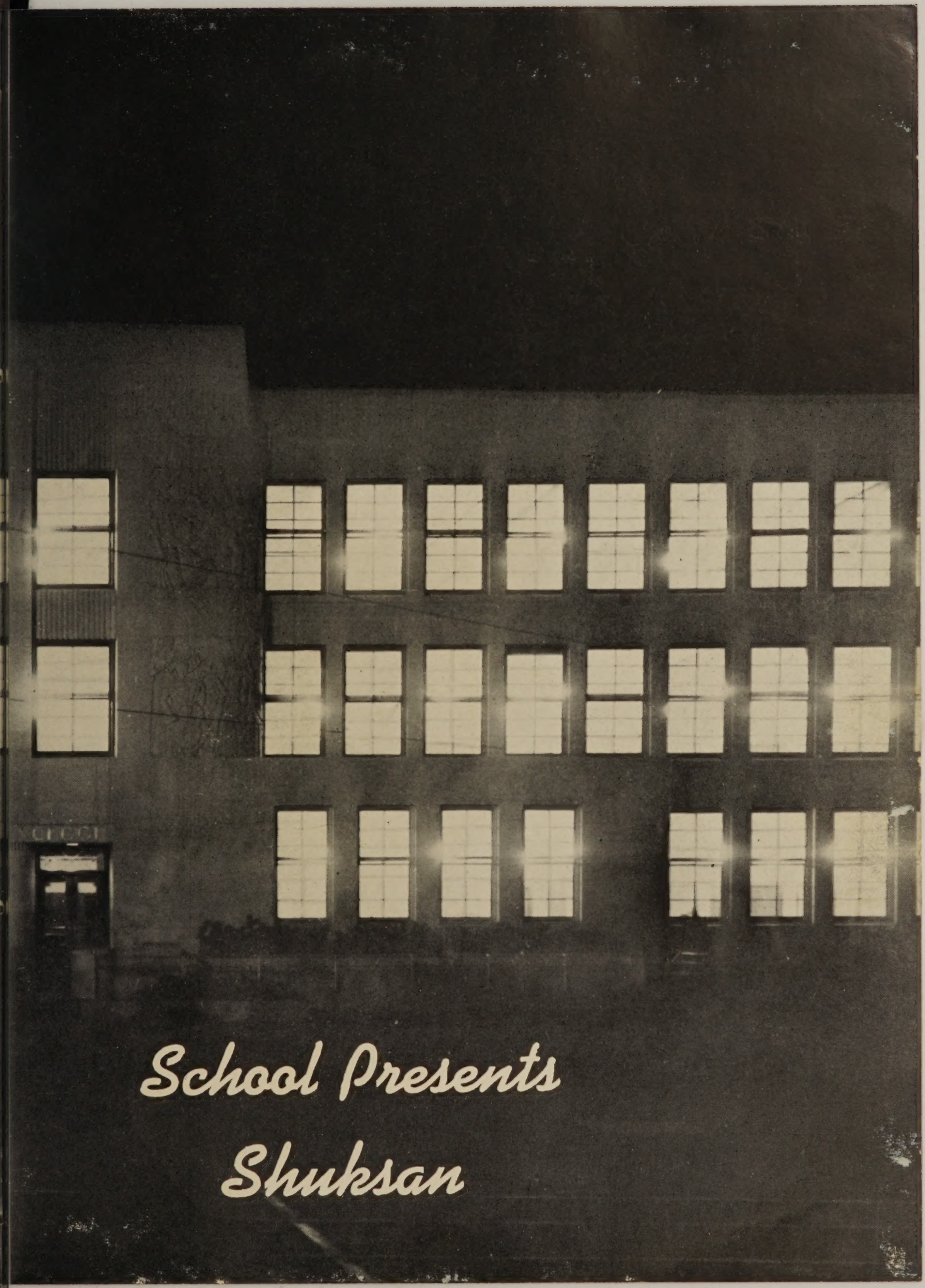

School Presents Shuksan

TABLE OF CONTENTS

BOOK I — FALL
Administration
Activities
Sports

BOOK II — WINTER
Activities
Sports

BOOK III — SPRING
Activities
Sports

BOOK IV — THE YEAR
Clubs
Organizations
Activities

As the years pass and we look back upon high school days, may this edition of the Shuksan help us to recall our work and fun at Bellingham High School.

FALL

"How we love our dear old high school
Alma Mater, fair and bright—"

Loyalty Song

SUPERINTENDENT
OF SCHOOLS

C. Paine Shangle

BOARD OF
EDUCATION

Dr. Carl Cozier
President

F.E. Frost
Vice-President

C. M. Iddins
Secretary

R. I. Wise

T. E. Clark

D. K. Ireland

ADMINISTRATION

Recorded in this book are many of the events that have made our school life enjoyable during the past year. These will remain as cherished memories in the future.

E S Howell

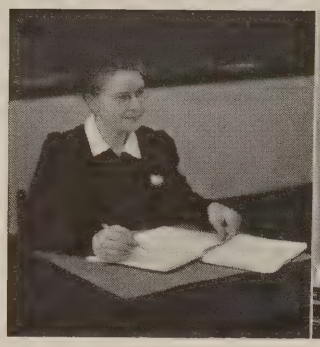

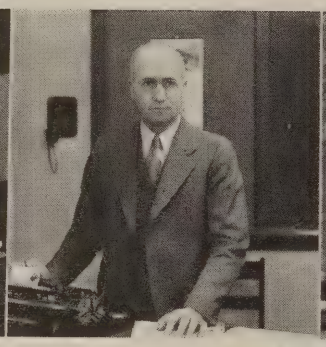

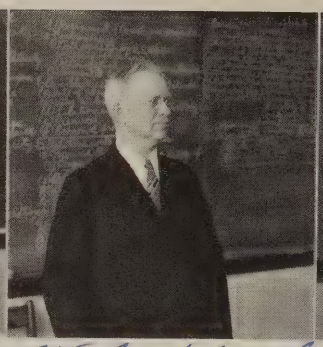

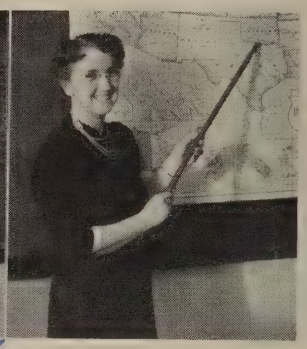

W. M. S. Shepherd.

MARY AGNES PERRY
English, Chairman
Guidance Council
Publicity
"B" Book

ARCHIE CONNELL
Bookkeeping
Associated
Student Body,
Treasurer

WILLIAM SHEPHERD
History
Executive Board

IRMA TARKOFF
History, Chairman
Sociology
Pep Club

HELEN KELLY
English
Senior Class,
Adviser

MARGARET GRAY
Drama
History
Stage and Assemblies
What-A-Sho
Operetta
Senior Play

A. D. FOSTER
Agriculture
Boys' Adviser
Guidance Council
Future Farmers
N. Y. A.

GRETCHEN KAUFMAN
Chemistry
Alchemist Club
Senior Class,
Adviser

MAE DENNIS
Algebra
Girls' Adviser
Torch Club
Social Committee
Guidance Council

EARLE JEWELL
Commercial Arithmetic
Algebra
Basketball
Tennis
Cafeteria Finance

MABEL COFFMAN
English
Newswriting
Beacon, Editorial
Adviser

ARTHUR SANDEN
Art
Art Club
Posters

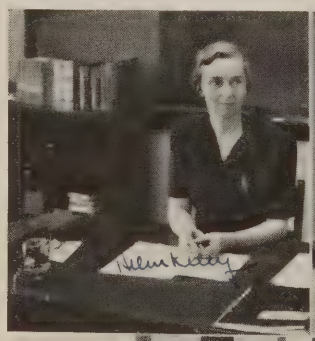

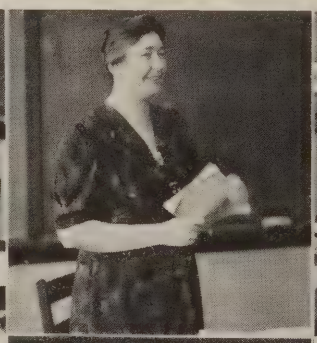

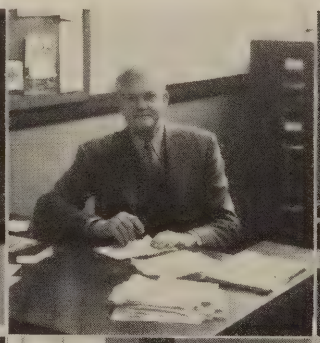

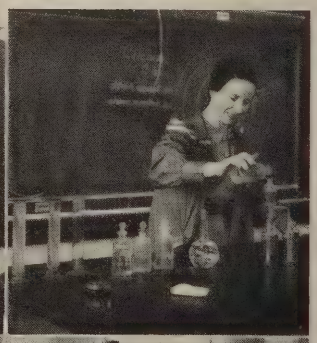

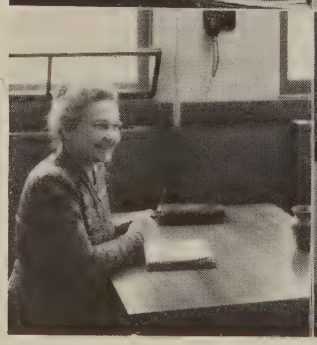

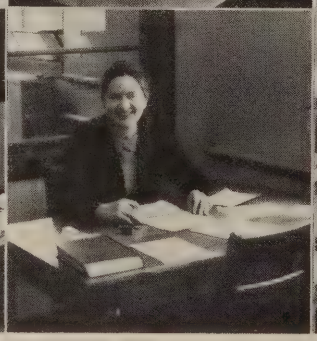

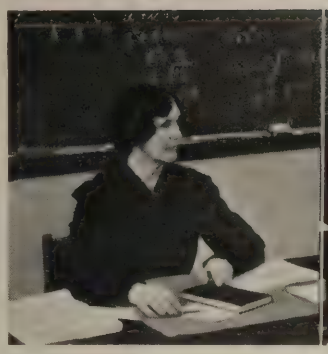

GERTRUDE SCOTT
Geometry
Information
Dance Committee

JOHN WYNGARDEN
Commercial
Patrol Squad
What-A-Sho,
Business Adviser

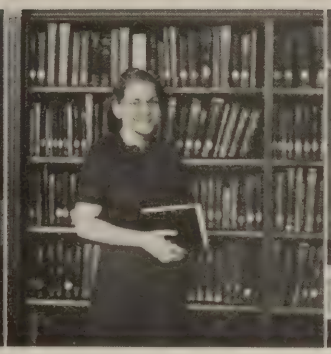

HELEN MARIE DAHLSTROM
Librarian
Library Staff
Senior Prom,
Invitations

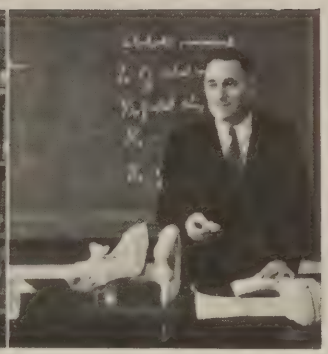

ALAN CARROLL
Biology
Fire Squad
Traffic Squad

NORMA MARTIN
Latin
What-A-Sho, Concessions

MARGARET DIAZ
School Nurse
Guidance Council

E. J. BJORKQUIST
English
Sophomore Class,
Adviser

MARGARET MORSE
History
English
Pep Assemblies

JOHN MONTGOMERY
Geology
Junior Class, Adviser
Campus Day

CLARITA MOORE
Biology
Biology Club

HELEN KWAPIL
Spanish
English

ALMEDA LA VELLE
Typing
Shorthand

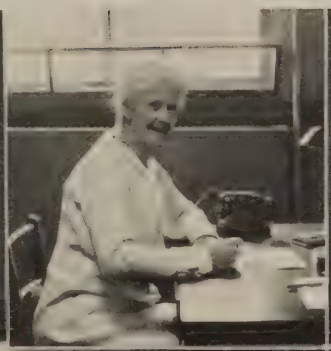

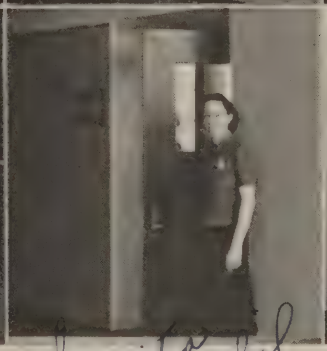

Helen Kwapil

ADELE JONES
Home Relations
Ushers' Club

EVELYN TART
Commercial
Mimeograph

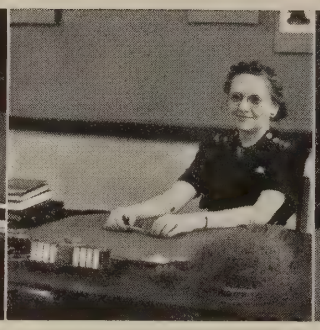

OLIVE REEVES FOSTER
French
World History
Stamp Club
Contests
Parent-Teacher
Association, Secretary

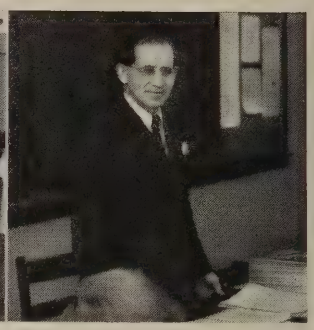

OLIVER LEISER
History
English
Hi-Y Club
Ticket Squad

JESSIE M. POPE
English
Service Club

JOHN R. WILLIAMS
Orchestra
Glee Clubs
Operetta

BRYAN LEWIS
History
Baseball
Dance Committee
Patrol Squad
Intramural Sports,
Fall

CAROLYN CONLEE
Foods
Welfare Committee

LENORE BRANDENTHALER
Mathematics
Physics
Geology
Trophy Case
Merits

TRYPHENA WARREN
Clothing
Applied Arts
Friendship Committee

ANNE MONTGOMERY
Radio
Speech
English
Pep Assemblies

LOWE D. BARTRUFF
Band
Pep Rallies

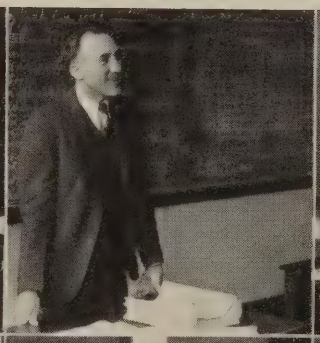

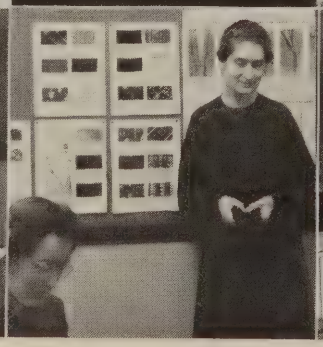

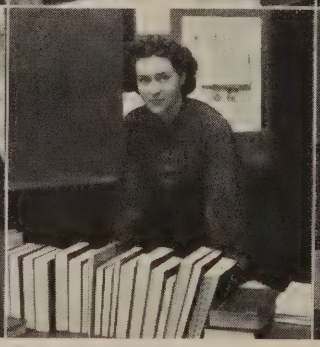

JAMES PRENDERGAST
History
Beacon, Business Adviser
Ski Club
Pep Assemblies

HARRY EMERY
English
Dance Committee
Book Room

GRACE MINER
History
Economics
Girls' League, Program Committee

LORAINE COY
English
What-A-Sho
Girls' League, Program Committee

LESTER LAUGHLIN
Physics
Golf Team

PEARL F. HALLETT
English
Shuksan, Editorial Adviser

J. W. HAYS
Smith-Hughes, Auto Mechanics
Lockers
Patrol Squad

HARRY GARRETT
Mechanical Drawing
Athletics, Business Manager
Tickets

JAMES BOWEN
Smith-Hughes, Auto Mechanics
What-A-Sho
Patrol Squad

EVELYN CLARK
Girls' Physical Education
"B" Club
Girls' Sports

WARREN MILLER
Commercial
Patrol Squad

WALTER VANDERFORD
Woodworking
What-A-Sho
Patrol Squad

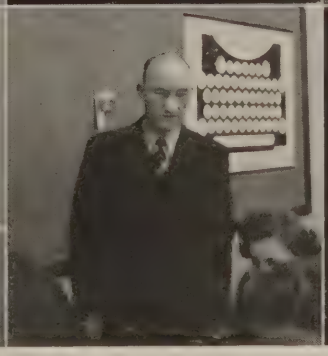

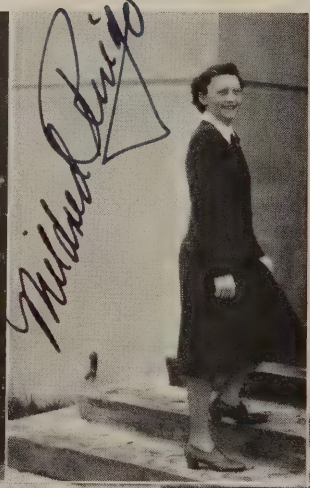

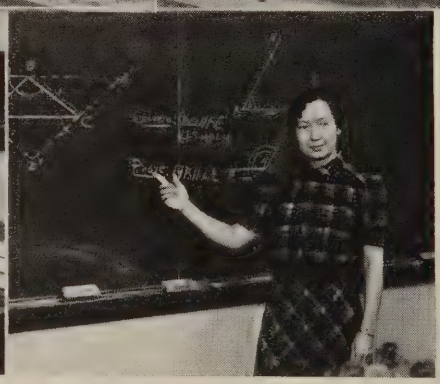

ALVIN ANDERSON
Boys' Physical Education
Football
Track
Intramural Sports

MILDRED RINGO
Girls' Physical Education
Dance Committee
"B" Club

LEE RANKIN
Boys' Physical Education
Intramural Sports
Guidance Council

NEVA MILLSPAUGH
History
Junior Class, Adviser

RUBY DILLON
Geometry
German
Shuksan, Business Adviser

CLIFFORD LEEDY
Band, Second Semester

MARGUERITE WHEELER
Attendance
Secretary

GERALDINE SNOW
Secretary to the
Principal

Hi Corky! "Lad"

To a swell little jr. = Poochie

Martha Pierce, Vice-President

Wilfred Ladiser, President

Virginia Reid, Secretary

EXECUTIVE BOARD

Democratically guiding the destinies of the student body is the Executive Board . . . Composed of Associated Student Body president, vice-president, and secretary, two representatives from each of the three classes, and two faculty advisers, W. M. Shepherd and A. M. Connell . . . Helps in school government . . . appoints Dance, Pep Assembly, Campus Day, and other committees . . . Awards letters in football, basketball, baseball, tennis, and track . . . Sets date for school elections . . . nominations . . . campaign speeches . . . primary elections . . . more speeches . . . tense moments . . . congratulations for the victors . . . calm after the storm . . . More routine business . . . requisitions . . . checks issued . . . funds gone . . . annual picnic . . . duties over . . . Spirit of good fellowship existing between the governing and the governed.

Clarence Marshall, sophomore; Catherine Graham, senior; Wade Haggard, junior; Martha Pierce, vice-president; Wilfred Ladiser, president; Virginia Reid, secretary; Milton McFarland, senior; Shirley Walton, junior; John Schultz, sophomore.

Roy Nelson

RADIO

Operator, Roy Nelson . . . Assistant, Bill Thomas . . . Central control of broadcasts for school . . . Mr. Howell's cheery "Good morning" over the daily announcements . . . Outside broadcasts to classrooms . . . Radio Workshop's Armistice Day Assembly . . . Radio class takes over KVOS, January 14, from 6:00 a. m. until 11:00 p. m.

STUDENT COUNCIL

Composed of representatives from each roll room who discuss public opinion and advise on questions of school policy . . . Officers . . . First semester: Ed Hebert, president; Wade Evans, vice-president; Tom Headlee, secretary . . . Second semester: Wilbur Johnson, president; Bob Nelson, secretary.

STUDENT COUNCIL

Sells, Abrams, Johnson, Cory, Denny, Dawson, Montgomery, K. Smith, Ladiser, Kink, Van Etten
Tisdal, Chichester, Persson, M. Purdy, Lashua, Tretwold, Evans, Hansen, Snider, Larson
Durkin, Walton, Collier Shotwell, Dutcher, Tippie, Bob Nelson, V. Smith, Heath, Reilly
Hoppe, Sonneland, Minor, Martin, Randell, S. Purdy, Roger Nelson, Headlee, Haggard, Verrill
(Not in picture: McBeath, Van de Wetering, Genther, Thompson, Ford, Jolley, Brokaw, Jones)

Warren Cronkhite, Vice-President

Gordon Skelton, President

Dixie Lee Knowles, Secretary

SOPHOMORE CLASS

Sophomores . . . over five hundred of them . . . getting into the swing of things . . . joining clubs . . . making the honor roll . . . band and orchestra.

Talented . . . Bob Abrams, football hero . . . Naomi Larson and Shirley Cannon, drum majoresses . . . Cooley, Marshall, and Skelton, basketball players . . . Alvina Temple, organizer . . . all sure to go places.

Assembly program . . . March 14 . . . a variety show . . . music . . . laughter . . . planned by Gordon Skelton, Barbara Wanzer, Betty Bellingar, Alvina Temple, and Warren Cronkhite . . . Sophomores . . . an active class . . . future leaders.

SOPHOMORE HONOR ROLL

Lynch, Knutzen, Bellingar, Larson, Carroll, Persson, Hillman, Hamlin, Abrams, Carrick, Burn, Schultz, Thal, Johnstone, Lenton

Barrows, Roberg, Black, Stephens, Hemmestad, Gardiner, Rue, Dorsey, Bowers, Orphan, Warriner, Thompson, Sells, Boden, Montgomery

Nilsen, Button, Gilmore, Gallup, Anderson, Minor, Easterbrooks, Ludens, Robinson, Carr, Young

(Not in Picture: Davis, Priest)

HERE WE GO!

STUDENT LEADERS' CONFERENCE
Miss Scott, Ladiser, Bellingar, Miller, Folsom, Critchlow

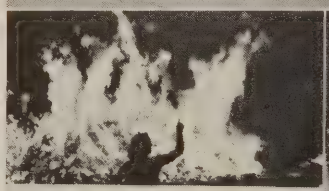

THAT'S POOCHIE REID AT THE BONFIRE

ON TO VICTORY

FUEL GATHERERS!
Baker, Webber, Surig, Boney, Wilson, Johnson

THE HAPPY GANG

INSPIRATIONAL AWARD PRESENTED
Rochon, Coach Anderson

PLENTY HOT!

"YOU GOTTA BE A FOOTBALL HERO"

BACKSTAGE . . . PREPARING FOR THE WHAT-A-SHO

Dear Jack!
We'll have to get together this summer and I'll bring you. Don't forget to give me your picture will you. Oh shucks I don't write anything. I
Love now
Sue

ACTIVITIES

WHAT-A-SHO

Friday night, November 8 . . . excitement prevails . . . Queen Maryette Myette, senior, crowned in the traditional ceremony . . . Princesses: Jacqueline Horn, junior, and Kathleen Ashe, sophomore . . . Guard of Honor: Art Reilly, Gordon Skelton, Neill Baker, Douglas Griffith, Lee Bellingar, Mitchell Kink, Wilfred Ladiser and Bob Ebright.

Lights dim . . . this year's theme, "Comic Strips" . . . Warren Frank as Mandrake introduces each act . . . Shirley Folsom reads the "funnies" to tiny John Critchlow . . . Living characters from the "Comics" follow each other across the stage in rapid succession . . . many laughs . . . some serious parts, too . . . the sparkling finale . . . the show is over . . . Afterwards, concessions and more fun in the cafeteria . . . that "super" dance . . . another What-A-Sho gone, but not forgotten.

ALVINA IN HER "ALICE BLUE GOWN"

"MUSIC HATH CHARMS"
Kink, Mueller, Stewart, Woodruff

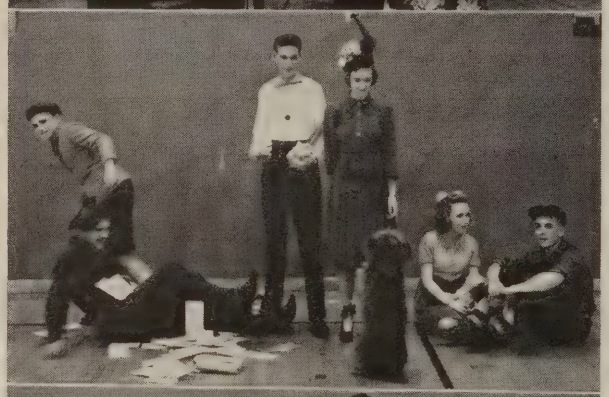

A DAY WITH THE BUMSTEADS
Trotto, Barnett, Colley
Auberton, Murray, Haggard

WOOING—DOGPATCH STYLE
Watson, Erickson, Jensen, Rogers

SHE EATS HER SPINACH (?)
Altman, Osier, Sorensen

RIGHT AROUND HOME
Saari, Griswold

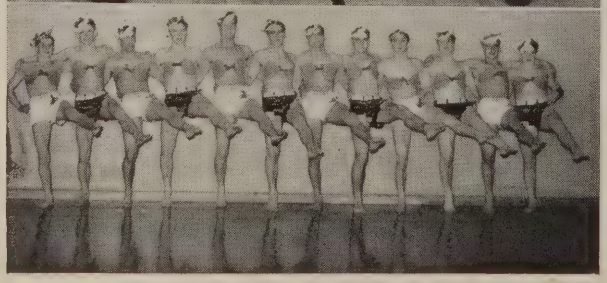

CUTE, AREN'T THEY?
Football Team

ON THEIR TOES
Gardiner, Garlick, Fegley

FLASH GORDON, DALE, MING
Starkovich, Mullikin,
Van de Wetering

"TELL ME, PRETTY MAIDEN"
Potvin, Hougan, Gerfen, Reynolds,
Nordquist, Berry, Davidson, Hatfield,
Christianson, How, Evertz, Hanna

OLD FASHIONED GIRLS
Robinson, Ellsperman, Mueller,
Chichester, Westby, Hargraves, Lee,
Rhodes, Rineholt, Tangvald,
Martin

MICE OR MEN?
Girls' Gym Class

"HEIGH HO, SILVER!"
Van Etten, McCluskey

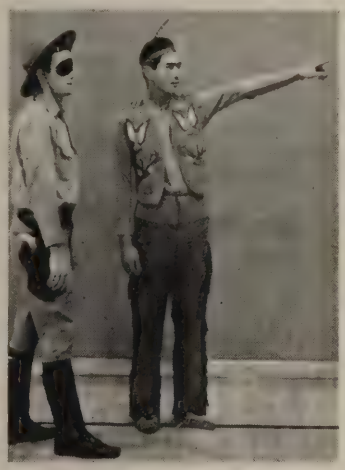

MING AND HIS CAPTIVES
Drama and Radio Students

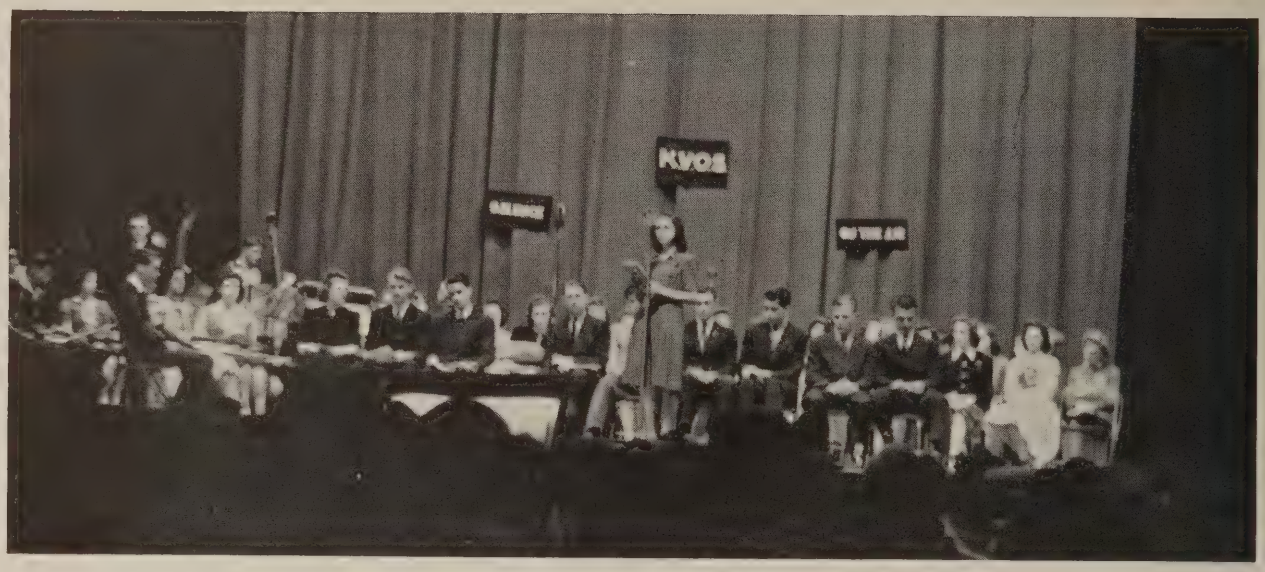

ARMISTICE DAY ASSEMBLY

FALL SPORTS

Coach Anderson

FOOTBALL SCHEDULE

				We	They
Sept.	13	Seattle Prep.	there	2	12
Sept.	20	Kelso	there	0	19
Sept.	27	Yakima	there	0	20
Oct.	4	Everett	here	0	14
Oct.	11	Stadium	there	0	0
Oct.	18	Sedro-Woolley	here	0	0
Oct.	24	Bremerton	here	21	0
Nov.	11	Lincoln	here	7	0
Nov.	21	Ferndale, post season	here	18	6

"The Comeback Kids" . . . that's the name the Bellingham boys have earned in football . . . We didn't win the Cross-State title, but the fighting Raiders rose from the depths of defeat to finish their schedule in a blaze of glory . . . recognized as one of the strongest outfits in the state . . . Four losses in early season play . . . two ties against Stadium and Sedro-Woolley . . . three wins over Bremerton and Lincoln and in a post-season contest against Ferndale . . . An entire varsity graduating . . . 19 men . . . R. Nelson, McCaddon, Chandler, Erickson, B. Nelson, W. Smith, Rochon, Cooley, Hebert, McMahon, Vidmore, McFarland, Baker, Meixner, Snider, Felton, Haskell, V. Smith, Ladiser . . . Seven experienced lettermen returning next year . . . the backbone of the future team . . . Afternoons of constant drilling . . . learning plays . . . hard-fought games . . . thrilling band music . . .spectacular drills by uniformed Pep Club girls . . . the 1940 football season.

ROCHON OFF-TACKLE FOR 10 YARD GAIN

BOB NELSON ON FAKE-SPINNER THROUGH CENTER FOR 2-YARD GAIN

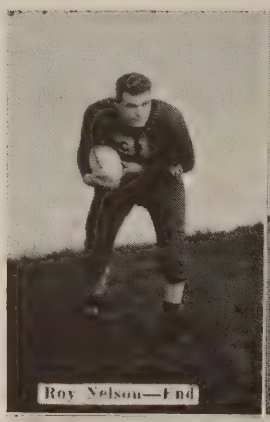

Roy Nelson—End

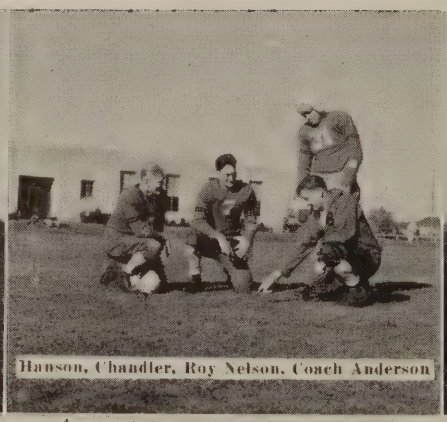

Hanson, Chandler, Roy Nelson, Coach Anderson

Vernon Vidmore
Guard

Milton McFarland
Halfback

Glenn Cooley
Halfback

Glenn Cooley

Bob Ebright
Quarterback

Don Rochon—Quarterback
Inspirational Award

Murray Haskell—Tackle

Ed Chandler—End

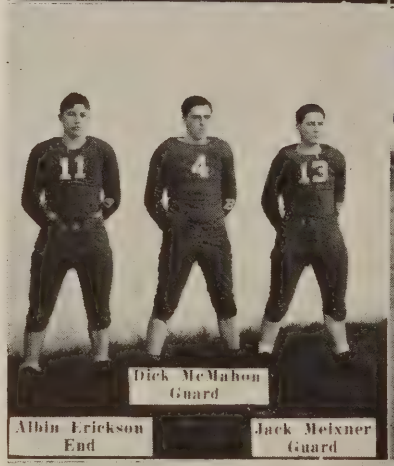

Dick McMahon
Guard

Albin Erickson
End

Jack Meixner
Guard

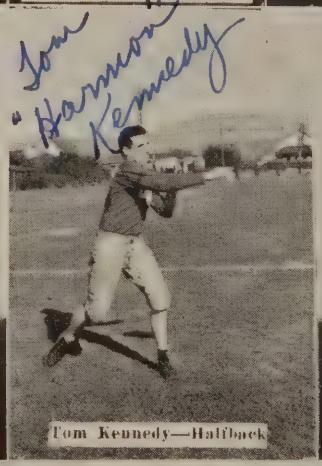

Tom Harmon Kennedy

Tom Kennedy—Halfback

Will Ladiser—End

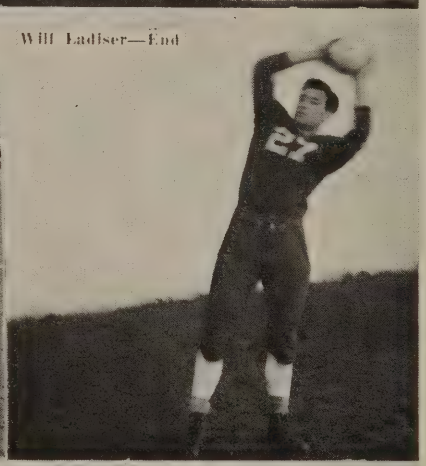

Ted Taylor - Joe German
Assistant Managers

SECOND TEAM
Thon, Roger Nelson, McAfee, Caufman, Roose, Bill Johnson, Heberden, Zurline, McDonald, Abrams, Larson, Piper, Ossinger, Watson, Van Brocklin, Moena, Follis, Graham, Reilly, Adelstein, Heath, Garrett, Fitch, Richardson, Bolster, Lawrence Johnson, German, Taylor.

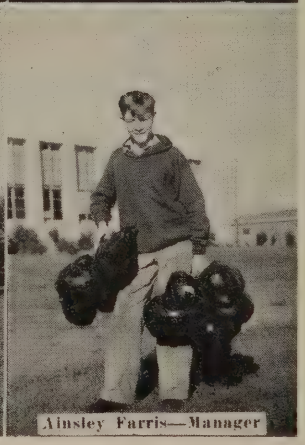

Ainsley Farris—Manager

Wes Smith—Halfback

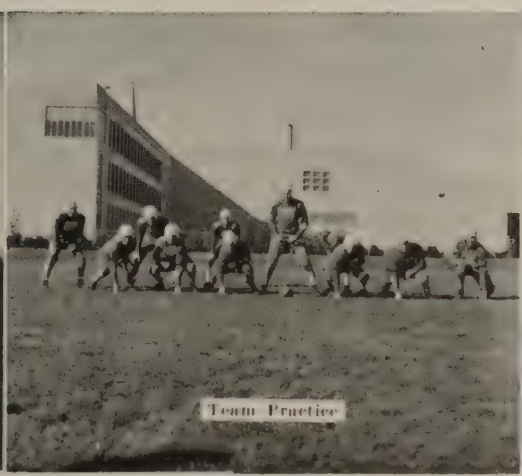

Team Practice

Russ Snider
Guard

Joe McCaddon
Halfback

Neill Baker—Center

Ed Hebert—Fullback

Captain Bob Nelson—Fullback

Norborn Felton
Guard

Vann Smith
Tackle

Harry Hanson
End

Floyd Johnson
Fullback

Frank Zurline—Center

Doug Monroe—Tackle

Bill Follis
Halfback Bob Abrams
Tackle

Gordon Stafford
Guard Charles Pierson
Guard

Cooley off-tackle for 10-yard gain

BADMINTON

Bowden, junior; Hargraves, senior; Robertson, sophomore, beginner's group; Adelstein, sophomore, advanced group

VOLLEYBALL

Scott, Sybrant, Zankich, German, Gilmore, Truitt, Campbell, Lueken
Gibb, Bowden
(Not in picture: Genther, Egberg)

PING-PONG

Radel, senior; Roberg, sophomore; Campbell, junior

SPEEDBALL

Douglas, German, Sybrant, Zankich, Moore, Gilmore
Gibb, Truitt, Bowden, Campbell, Lueken, Scott
(Not in picture: Genther, Egberg)

Speedball . . . the major sport from September to November . . . exciting games . . . sore shins . . . The hard-working juniors win the championship.

Badminton . . . racquets, shuttlecocks, loads of fun . . . matches played after school . . . tournament playoffs . . . Iris Bowden, victor.

Volleyball . . . November to January . . . requires accuracy, speed, and co-operation . . . The juniors are again victorious.

Ping-Pong . . . a game of skill . . . tournament matches . . . Irene Radel, senior, retains title of school champion won last year.

WINTER

"On to honor, on to glory; we must win this game;
Fight, team, and bring us victory and fame!"
On To Victory

HE STOOPS TO CONQUER

CO-OPERATION

DARK EYES

ROLLING HOME (?)

THE SKELETON IN OUR CLOSET

SPRING FEVER

MOUNTAINEERS

BLOW THROUGH HERE

DON'T SHOOT

PUPPY LOVE

MAID IN B. H. S.

FUTURE GENIUS

ACTIVITIES

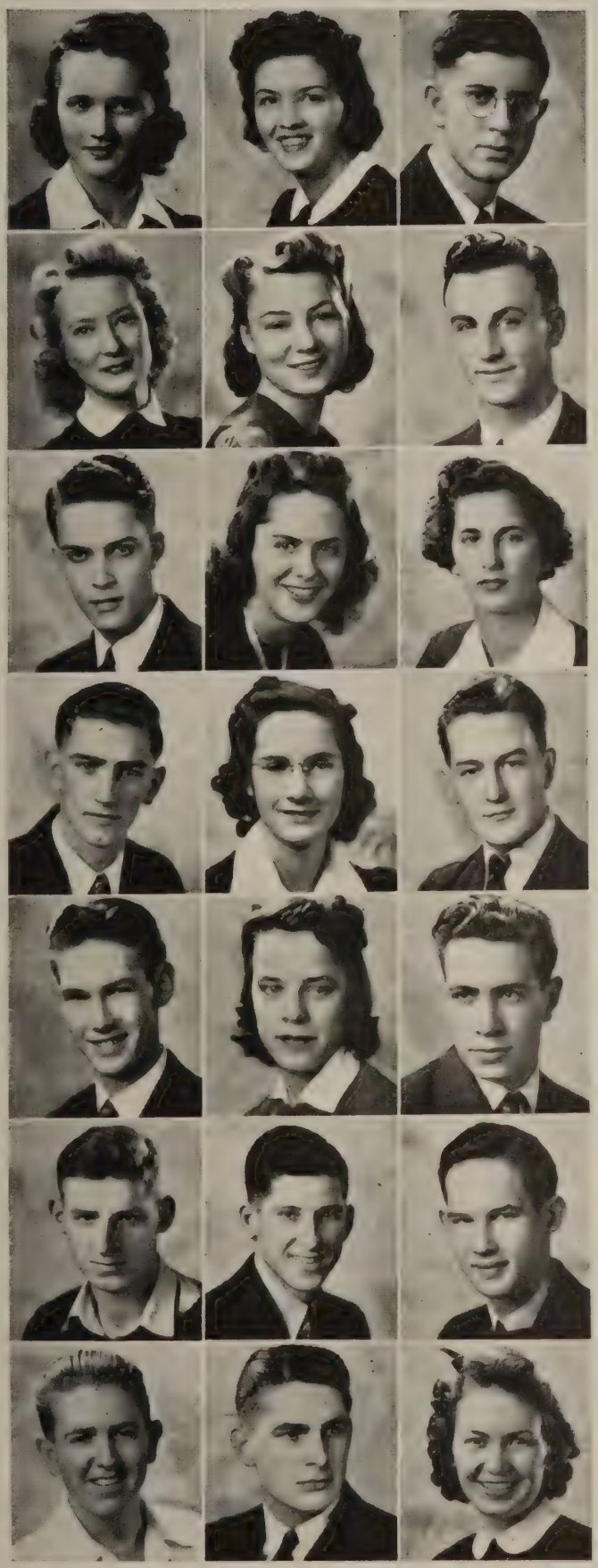

JUANITA ANDERSON
Information
Service Club
Student Council
Beacon Business Staff, Typist

MAMIE ANNETT
Information
Art Club
Friendship Committee
Welfare Committee

WALTER APT
Ticket Squad
Ticket Salesman

BARBARA AUBERTON
Ushers' Club
What-A-Sho
Girl Reserves, Vice-President
Beacon Staff

ANNA BAILEY

BOB BAIRD
Tennis Team
Intramural Sports

EARL BATES
Radio
"Rio Rita"
What-A-Sho
Intramural Sports

EVELYN BOOTH
Commercial Course
Office Staff

IRENE CALDWELL
Commercial Course

JOHN CARL

BETTE CARPENTER
Girls' League Council
Service Club
Ski Club
Library Staff

ED CHANDLER
Football
Hi-Y
Raider Club
Shuksan, Roll Salesman

GORDON COLLEY
Hi-Y
"Rio Rita"
Yell Leader
Dance Committee

JUNE DAVIS
Glee Club
Information

RAYMOND DOW

ARCHIE DRONG

WILLIAM DUNCAN

LEE DUVALL

JAMES DUXBURY
Stage Crew, Assistant Manager
Science Course

BOB EDMONDS
Student Council
"B" Team Football
Intramural Basketball

BETTY FARWELL
Pep Club
Girls' "B" Club
Student Council
What-A-Sho

ROBERT FEENSTRA

NORBORN FELTON
Hi-Y
Raider Club
Intramural Basketball

PEARL FRATER
Glee Club
"Red Mill"
Commercial Course

GORDON GEER
Golf
What-A-Sho
Band
Intramural Basketball

MARJORIE GILFILEN
Class Speaker
Torch Club
Girls' League Council
Merit Secretary

JACK GOENEN

HOWARD GORDON
Vocational
Intramural Baseball
Intramural Basketball

SHIRLEY GORDON
Pep Club
"B" Club
Study Hall, Secretary
Beacon Staff

JOE HAMILTON

CATHERINE HANSON
Beacon Staff
Art Club, President
Information
Student Council

JUNE HANSON
Commercial Course
Glee Club
Information

LA VERNE HARVIE
Glee Club
Operetta

EUGENE HERSHEY
Baseball
"B" Team Football
Intramural Sports

LAURA MAE HEYES
Information
"Rio Rita"
Glee Club
Commercial Course

GENE HICKOK
Band
Ski Club
Commencement Speaker

GERALDINE HOFFERBER
Commercial Course
Information

PHYLLIS JONES
Pep Club
Torch Club
Information
Beacon, Exchange Editor

ROBERTA JONES
"B" Club
Information
What-A-Sho
Art Club

GLADYS KALBERG
Information
Girls' League Council
What-A-Sho

JEAN KOLB
Pep Club
"B" Club
Student Council
What-A-Sho

REUBEN KORDAL
Glee Club
Future Farmers of America
Intramural Sports

ROMEYN KRUISWYCK

CLIFFORD LANCASTER

MAE LAIRD
Service Club
Glee Club
Biology Club
Librarian

MAXINE LANDALL
Commercial Course
Beacon, Typist
Welfare Committee

LILLIAN LOFT
Ski Club
Study Hall, Secretary
Attendance Office, Secretary
Service Club

PHILIP LOGAN
Stage Crew, Manager

ANNE MacINTYRE

GENE MARTIN
Stage Crew, Electrician
Vocational Training
Smith-Hughes

GORDON MAXWELL

DOROTHY McDONALD
Office Staff
Commercial Course
Service Club
Girls' League Council

REGINALD MOFFETT
Key Club, Treasurer
Student Council
What-A-Sho
Beacon, Circulation Manager

DON NELSON
Beacon, Associate Editor
Torch Club
Ski Club
Commencement Speaker

DONALD NULLE
Valedictorian
Cum Laude
Torch Club

ELLEN PEDERSEN
Student Council
Information
Special Chorus
Commercial Course

FLORENCE PETERSON
What-A-Sho
Glee Club
Study Hall, Secretary
Camera Club

ROMA RALPH
Art Club
Information
Commercial Course

ISABELLE REWITZ
Friendship Committee
Service Club
Glee Club

JANET ROBINSON
Salutatorian
Pep Club
"B" Club
Study Hall Secretary

BETTY SANGER
"B" Club
Information
Alchemist Club
What-A-Sho

YVONNE SCOTT
Alchemist Club

ASAKA SHIMA
Torch Club
Glee Club
"Red Mill"

FRANKLIN SIEMONS
Ski Club
Intramural Sports

ROSS SPEIRS
What-A-Sho

BRETT STUART
Aviation Club
Glee Club

DELORES THOMPSON

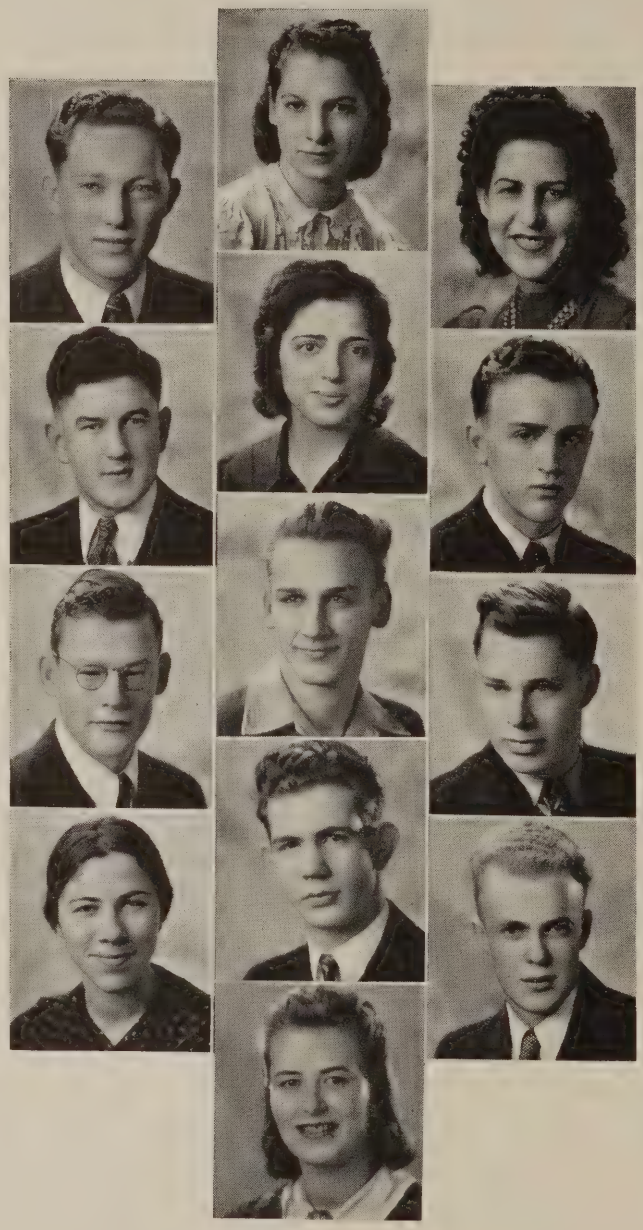

KATHRYN SMITH

PEGGY SMITH
Special Chorus
Commercial Course
"Rio Rita"
"Red Mill"

GRACE STANOVICH
Art Club

MARVIN STENGER

GEORGE SWAN

MARVIN TAMM

GORDON THOMPSON
Band
What-A-Sho

PAUL THORSTEINSON
What-A-Sho

MARGARET THURSTON
Entered From Anacortes

Mid-Year Commencement

Processional—"Pomp and Circumstance" ..... *Elgar*
High School Orchestra

Invocation ..... Dr. Isaac Ward
Pastor, First Presbyterian Church

"EDUCATION, THE BASIS FOR NATIONAL DEFENSE"

Salutatory ..... Janet Rosemary Robinson

Address—"The Need for Physical Education" ..... Gene G. Hickok

"Valse Triste" ..... *Sibelius*

"Dear Land of Home" ..... *Sibelius*
Girls' Chorus

Address—"The Importance of Vocational Training" ..... Donald O. Nelsen

Address—"The Value of Academic Education" ..... Phyllis R. Jones

"Beautiful Galathea" ..... *Suppe*
High School Orchestra

Address—"Character, the Wall of Defense" ..... Marjorie Gilfilen

"A Snow Legend" ..... *Closkey*

"My Johann" ..... *Grieg*
Girls' Chorus

Valedictory ..... Donald W. Nulle

Presentation of Honor Scrolls ..... Wilfred Ladiser
President of A. S. B.

Presentation of Class ..... C. Paine Shangle
Superintendent of Schools

Presentation of Diplomas ..... Dr. Carl Cozier
President, Board of Education

Benediction ..... Rt. Rev. Msgr. Stafford
Church of the Assumption

Recessional—"Pomp and Chivalry" ..... *Roberts*
High School Orchestra

Ray Cory, Vice-President

Art Reilly, President

Betty Sybrant, Secretary

To a girl who I think topes, one who I always want for my partner just a friend. Good luck Corky in the years to come

Love
Sybie.

JUNIOR CLASS

In betweens . . . the juniors . . . swinging into activities . . . several members filling coveted offices . . . decorating for the commencements . . . Sparkling assembly presented . . . laughter, applause, compliments . . . With their second year finished . . . the juniors are now ready to take their places as upper classmen.

DECORATION COMMITTEE

Art Reilly, *Chairman*
Margaret Mueller
Jacqueline Horn
George Livesey
David Graham
Betty Sybrant

ASSEMBLY COMMITTEE

Art Reilly, *Chairman*
Eva Ludington
Shirley Osborne
Patricia Scott
Charles Fitch
Shirley Walton
Mary German

JUNIORS—GROUP I

Bizer, Bjerke, J. Anderson, Adelstein, Abbott, Akre, C. Anderson, Bly, F. Anderson
Alderson, Beek, M. Aldrich, Bancroft, Ackley, Ackerman, Brandon, L. Bell, Bowden, B. Aldrich
Bishop, Bennett, Biendl, Blair, Altose, Brokaw, Borchardt, N. Brosseau, Benton

JUNIORS—GROUP II

Bolster, Burns, H. Cody, M. Cody, Brighton, Bandy, Chetwood, Bengen, Bowsher
Banks, Bannerman, D. Bell, Bailey, Blondheim, Campbell, Constantine, Charles, Chudleigh, Childers
Bourne, Chatterton, Bunch, Baker, Barnhart, T. Bailey, Chisholm, Bilson, Campbell, Burn

JUNIORS—GROUP III

Eyerly, Carson, Clarke, Cory, Kennedy, Calhoun, Clumpner, Denny, E. Emerson
Egberg, Dugan, Evertz, Doughty, Erickson, Engels, Dale, B. Davis, Colvin
Corey, Christensen, Drafs, Carroll, L. Davis, Durr, Dunn, Carlson, Clarkson

JUNIORS—GROUP IV

Funk, Francis, DeFries, K. Dutcher, Dawes, Frisbie, Gibb, German, Follis, C. Davis, Dahl
Ferguson, S. Farris, Graham, Ford, Glide, Grassmeyer, A. Farris, Evans, Finnell, Ferngren, Downard
Fitch, Genther, E. Gilmore, Feenstra, Forester, Fackler, Ghumm, Easton, Eiford, Griffin

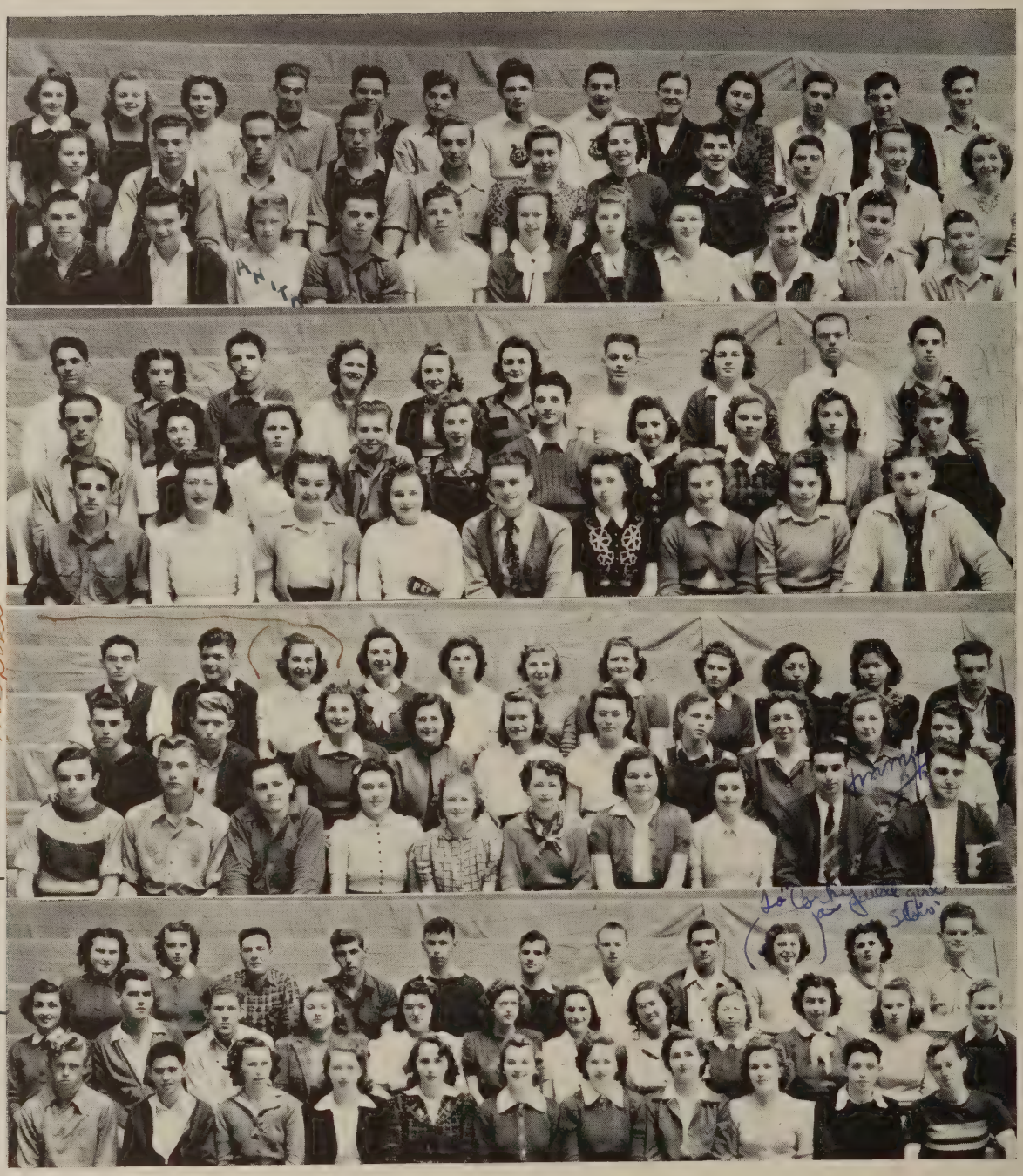

JUNIORS—GROUP V

Henry, Horn, Heather, Gammon, Hanna, Gurtner, Hoppe, J. Hays, D. Hansen, M. Hilton, Harrington, Hartman, Heberden
L. Hilton, G. Harris, H. Hanson, Gano, Goheen, R. Harris, Hjaltalin, D. Graham, Grieff, Hatfield, Heidingsfelder
Hubbard, Holt, Hemmestad, Gibson, Heath, G. Hill, Holmes, Horman, Haveman, Haggard, Henderson

JUNIORS—GROUP VI

G. Orlando, Messer, O'Donnell, K. Martin, Murray, McGrath, A. Orlando, M. MacDonald, Noon, Oiness
Neyens, McMurphy, Mueller, Pontius, McMurray, O'Hara, Moore, P. Moore, Mercer, Powell
C. Nelson, Mulvaney, Morell, M. Martin, C. Osborn, McNair, McMillan, B. McDonald, Newport

JUNIORS—GROUP VII

E. Johnston, Imus, M. Johnson, Kirby, Isham, Kowalski, Kratz, Kertson, James, V. James, Iverson
B. Johnson, E. Johnson, H. Hanson, Klein, Kively, Jacobson, B. Johnson, Jones, Jerstedt, P. Johnson
J. Johnstone, L. Johnson, Jacobson, Kolb, Kordall, Jensen, Korstad, Isings, M. Brosseau, F. Johnson

JUNIORS—GROUP VIII

Pike, T. Nelson, Roberts, Reimers, G. Robinson, B. Reynolds, A. Reilly, V. Reynolds, Parsells, S. Osborn, Riggs
Pirrung, Reinholt, J. Robinson, Noice, M. Nelson, Obrink, Olsen, Park, Priest, Pepper, Pickering, Rudd
Rodin, Rairdon, M. Peterson, Nichols, Nunamaker, Purdy, Patterson, Preston, J. Peterson, Robinette, G. Reilly

JUNIORS—GROUP XII

Weatherby, Vitaljic, Westoby, Walton, Wilkinson, Truitt, Tedford, Von Bargen, Zurline, Walters, Whittaker, Wright, Wilson
Verrill, Voris, Thomas, Tredden, Wendelschafer, R. Thompson, D. Walton, Waters, P. Thompson, Talbot, Whitehill, Westmann, Van Etten
Tisdal, Yates, Watt, Thumme, Turner, S. Walton, Watson, Tiplin, Yorkston, Zankich, Vine

JUNIORS—GROUP X

Stephan, Segeler, Stott, Rutherford, B. Robertson, Raplee, Ruljanovich, Simonson, Stangeland
Selhaver, Sauer, Smithey, L. Smith, Sandwick, Roland, Randell, K. Smith, Sand, Skoog
Sonneland, Sorenson, Saari, Roach, Reuter, M. Reynolds, Stimson, Renswold, Quinn, Ragan, Solibakke

JUNIORS—GROUP XI

Tarte, Strode, Strube, Swanson, A. Smith, Slee, Starkovich, Scrimsher, Strandberg, B. Tretwold, M. Thompson
Sauer, Scribner, V. Smith, Snortland, Sunel, M. Smith, Scott, Stanton, Skelton, Stillman, A. Stimson, Thurston
Talbot, Schow, W. Tretwold, Sandness, Sly, Simpson, Sybrant, Schenk, Trotto, J. Thompson

JUNIORS—GROUP VIII

Levin, McGill, Moena, Maiers, Linde, Livesey, R. Ford, Marroy, Longstreth, McLeod, Livermore
Meyer, W. Mitchell, McDonald, B. Miller, Moen, D. Montgomery, McCall, S. Montgomery, Kuhns, V. Martin
F. Kowalski, Leonard, LaVeille, Lamoreaux, Lowman, Kuljis, Mendelsohn, Mills, Kennedy, Kink,. Lewis
Ludington, McMonagle, Loomer, A. Mitchell, Mark, Lawrence, F. Miller, Logsdon, Linder, E. Lindquist, Lueken, J. Lindquist
Lockert, Leon, Larsen, LaCasse, McNorton, Lagasse, A. Miller, Loveridge, Milligan, Knutzen

December 4
THE STUDOR BROTHERS
Joe, Fritz, and Louie

February 1
THE BIRD MAN
Charles Hutchins

February 7
COMIC BAND

February 22
GEORGE WASHINGTON'S
BIRTHDAY
Betty Mullikin, Tom Headlee

February 26
THE MISSISSIPPIANS

February 14
VALENTINE ASSEMBLY
Shirley Folsom, Warren Frank

WINTER SPORTS

Coach Earle Jewell

BASKETBALL

Coach Jewell's third season . . . Off to a slow start with an inexperienced team . . . At close of season, a top-notch ball club . . . a scrappy bunch of players . . . Raiders boast victory over state champion, Bremerton Wildcats, and other strong cross-state teams . . . Thrilling, exciting contests . . . many games decided by a few points . . . swell entertainment . . . good crowds . . . Took third in the district . . . dished out plenty of trouble in the State at Seattle . . . Two lettermen returning . . . a promising group of juniors and sophomores . . . good material for next year . . . Another successful season closes for the Red and White.

SQUAD

G. Cooley, Kink, Johnson, Zurline, Baker, Griffith, Cooper, Duppenthaler, McBeath
B. Cooley, Livesey, Reynolds, Richardson, Lenton, Hays, Dawson, Cronkhite, Skelton, Marshall, Hilton, Garrett, Piper

BASKETBALL SCHEDULE FOR 1940-41

BASKETBALL SCHEDULE

B. H. S.	36	Edison	20	Dec. 2, 1940
B. H. S.	10	Blaine	13	(Jamboree) 6
B. H. S.	33	Blaine	39	10
B. H. S.	38	Blaine	36	30
B. H. S.	26	*Lincoln	27	Jan. 4, 1941
B. H. S.	27	*Stadium	32	10
B. H. S.	22	*Yakima	24	11
B. H. S.	29	*Bremerton	43	17
B. H. S.	28	Lynden	35	21
B. H. S.	34	*Bremerton	32	24
B. H. S.	35	*Walla Walla	28	30
B. H. S.	41	*Lincoln	43	31
B. H. S.	16	*Everett	61	Feb. 7
B. H. S.	31	*Yakima	61	14
B. H. S.	37	*Walla Walla	44	15
B. H. S.	27	*Stadium	28	18
B. H. S.	21	*Everett	24	21
B. H. S.	37	Lynden	36	25
B. H. S.	39	Mt. Baker	38	28

*Cross-State games

DISTRICT TOURNAMENT

B. H. S.	37	Skykomish	33	Mar. 5
B. H. S.	24	Everett	36	6
B. H. S.	44	Mt. Baker	37	7
B. H. S.	29	Lynden	27	8

STATE TOURNAMENT

B. H. S.	18	Yakima	43	Mar. 19
B. H. S.	14	Lewis and Clark	27	20

TEAM

Livesey, Duppenthaler, Copper, G. Cooley, B. Cooley, McBeath
Kink, Zurline, Baker, Johnson, Griffith

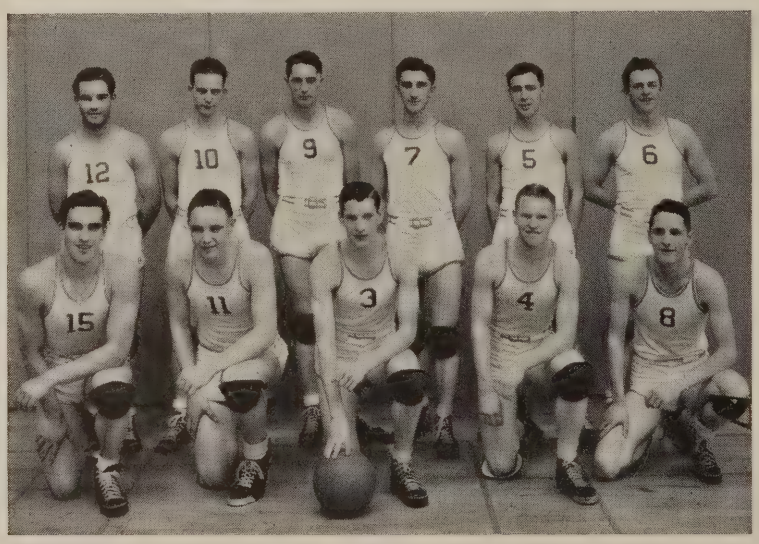

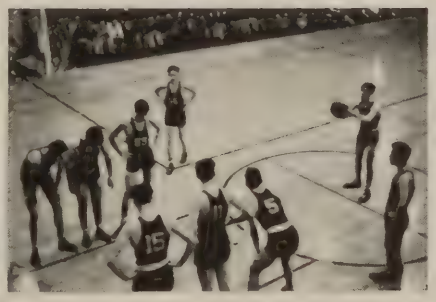

BASKETBALL ACTION SHOTS

BREMERTON
Kink and Johnson
"following in"

BREMERTON
Griffith and Kink
"retreating"

AFTER THE GAME!

EVERETT
Team and rooters

EVERETT
Wild struggle for ball

BREMERTON
"Following in"

WALLA WALLA
After scoring

BREMERTON—Second Team
Bud Cooley takes
"foul shot"

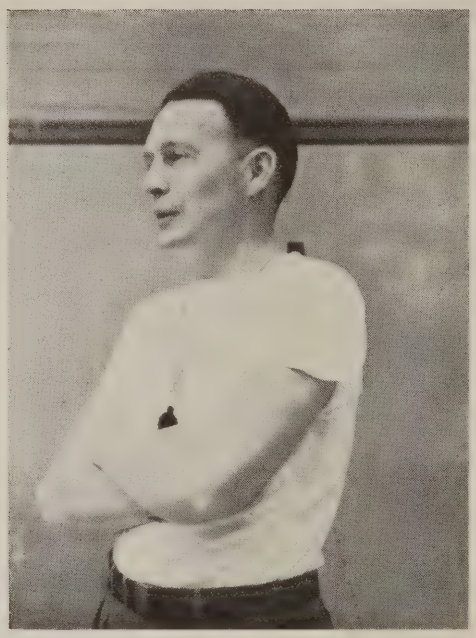

Coach Rankin

INTRAMURAL BASKETBALL

Intramural . . . competitive sports for everyone . . . includes basketball, baseball, volleyball, and badminton . . . hard fought contests . . . colorful teams . . . Snoose Hill again wins championship in basketball . . . Fairhaven and Eureka Cubs close behind . . . Wreckers take top honors in "B" league . . . Over 100 boys take part in intramural sports . . . Leland Rankin and "Busher" Lewis in charge.

SNOOSE HILL—CHAMPIONS
Boney, Surig, Van Sinderen, Smith, Ladiser

ALLEY CATS
Stearns, Reid, Tippie, Forbes, Iverson, Thompson

FAIRHAVEN
J. Trotto, O'Donnell, Rowe, T. Trotto, Barnett, Keeler, Marshall, Davis

EUREKA CUBS
Lowery, B. Nelson, Kennedy, Smith, Snider

ROWDIES
Richards, Heath, Bengen, Pomeroy, Clumpner

WRECKERS
R. Nelson, Haskell, Abrams, Jolly, McFarland, McCaddon

REFEREES
Whitehill, Van Sinderen, Walters
SCORER—Christensen

Winnie

"B" CLUB CABINET

Scott, Tennis; Genther, Swimming; Bowden, Baseball; Bishop, Bicycling; Franks, Archery; Judd, Skating; Jewell, Speedball; Westby, Badminton

Gibb, Hiking; Egberg, Bicycling; Campbell, Skiing, Riding, Golf; Zankich, Hiking; A. Smith, Ping-Pong; La Casse, Skating; German, Basketball

Gilmore, Swimming; Benjamin, Treasurer; Lee, Secretary; Hargraves, President; C. Smith, Vice-President; Monson, Volleyball

CHAMPIONSHIP BASKETBALL TEAM

Carlson; Clark; J. Tweit, Captain; Laxdal; Rue; Adelstein; Jenkins; Reid; N. Tweit; Peterson

GIRLS' SWIMMING TEAM

Heitbrink, Jenkins, Koenig, Westby, Adelstein, Gilmore, Averill, Martin, Purdy

Team, Bill Evans, Dick Nelle, Bob Ebright, Don Hodges
Evans—downhill; Jimmy Prendergast—a smiling leader; In the air
Tarte—going up the ski tow; Nelle—down; On the slope; Just a pose

SKI TEAM

Slalom . . . downhill . . . snowplow . . . skiers in action . . . state meet . . . Mt. Rainier . . . out of twenty-two teams, B. H. S. tenth in cross country . . . team members anticipating future meet at Mt. Baker . . . Skol to our team!

SPRING

"After we all are gone,
Friendship will still live on—"
Farewell Song

Column 1

CORNY, BUT CUTE

"TWO LUMPS—AND NO LEMON"

PEPPY PEOPLE

IN THE GROOVE

"NO, SHE WASN'T MY SISTER"

"B" CLUB ENTERTAINS

KIDS AGAIN

Column 2

BIG DEAL

FRIDAY'S FUN

SLEEPING BEAUTIES

SPELLERS—EXTRAORDINARY

NOT BAD

AMBITION

THREE OF A KIND

DANCE COMMITTEE RELAXES

Column 3

REAL STUDY

OUR STAR

LOOKING PRETTY

DAILY GRIND

"GABLE"

FISTIC FEAT

IT CAN'T HAPPEN HERE

Jack Baker, Vice-President

Joe McCaddon, President

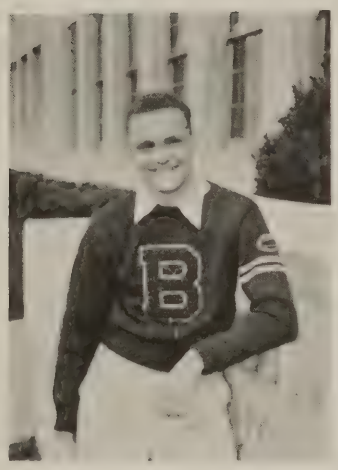

Bob Nelson, Secretary

SENIOR CLASS

Upper classmen . . . first June graduating class to complete three years in new building . . . Senior play, "Night of January 16" . . . outstanding acting . . . Class elected two of their members as What-A-Sho queens . . . Senior Prom . . . festive affair . . . Senior Picnic . . . fun and frolic . . . Shuksan photos . . . "But these proofs can't be mine!" . . . Time passing rapidly . . . Class speakers chosen . . . Commencement dresses . . . Beautiful solemnity of baccalaureate . . . That night of nights, graduation . . . breath-taking climax of three big years . . . Goodbye, till we meet again.

CUM LAUDE

Viola Asmundson
Patricia Bailey
Neill Baker
*Lee Bellingar
June Benjamin
Clive Berry
Hazel Brown
Betty Bulmer
Ethel Christensen
Dolores Clark
Frances Colby
*Barbara Critchlow
Robert Ebright
Patricia Ellsperman
*Geraldine Fegley
Irene Franks
Patricia Gerard
Esther Gerfen
Evelyn Grieff
*Marie Hagan
June Hargraves
Doris Jackson
Lois Johnstone
Margaret Karuza
Paul Kuhns
John Lallas
Margaret Lampard
Geraldine Meek
Kenneth Mikel
*Dorothy J. Miller
Beth Montgomery
Betty Montgomery
Sheila Moore
Warren Mowry
Kathryn O'Connor
Peggy C. Park
Helen Reinholt
Elaine Sjolander
Frank Stocklass
Caroline Tangvald
Robert Thorsen
Ray Tippie
Patricia Waters
Lois Westby
*Pitt White

*Co-Valedictorians

KEITH ABBOTT
Key Club

GORDON ALTMAN
Band, Manager
Intramural Sports
Smith-Hughes, Machine Shop
What-A-Sho

RICHARD AMOS
Traffic Squad
Baseball
Band
Orchestra

DON ANABLE

EVELYN ROE ANABLE
Girls' League, Representative
Glee Club
"Naughty Marietta"

EDNA ANDERSON

GLADYS ANDERSON
Information
Glee Club
Home Economics Course

JOYCE ANDERSON
Study Hall, Secretary
Social Committee
Girl Reserves

SHIRLEY ANDERSON
Band
Northwest Orchestra Conference
Orchestra
Library Staff

LLOYD ANDERSON

LOIS LEE ANGELL
Beacon Staff
Orchestra
Office Secretary
Commercial Course

HELEN ASHE
Pep Club
Girls' League, Representative
Operetta
Ski Club

VIOLA ASMUNDSON
Torch Club
Service Club, Secretary
Girls' League, Representative

GRACE ASPLUND
General Course
Glee Club

RICHARD ASPLUND

PATRICIA AVERILL
"B" Club
Glee Club

DON BAILEY
Smith-Hughes, Vocational Course
Intramural Sports
Beta Hi-Y
Ski Club

PATRICIA BAILEY
Torch Club
What-A-Sho
Girls' League, Representative

JACK BAKER
Basketball
Track
Senior Class, Vice-President
Hi-Y

NEILL BAKER
Football
Torch Club
Key Club
What-A-Sho, Queen Manager

BOB BAKLUND
Band

Best wishes
Shirley Barnes

UNA BALDWIN
Study Hall, Secretary
Girls' League Room, Secretary
Associated Student Body, Office Secretary

SHIRLEY BARNES
Glee Club
Information

BILL BARNETT
Key Club
Golf Club
Intramural Sports

MARGARET MARIE BECKER
Glee Club
"Rio Rita"
What-A-Sho
Library Staff

JACK BELL
Intramural Basketball
Future Farmers of America

NANCY BELL
Glee Club
What-A-Sho
Operetta

LEE BELLINGAR
Beacon, Business Manager
Shuksan, Candid Cameraman
Hi-Y
Alchemist Club, President

Good Luck to you Corky

Best Wishes June

JUNE BENJAMIN
"B" Club, Treasurer
Ushers' Club
Torch Club
Girl Reserves' Cabinet

ALOHA JUANITA BENNETT
Entered from Everett High School
Student Council
Girls' Club, Representative
Girls' Club, Publicity Committee

CLIVE V. BERRY
Band
Beta Hi-Y, President
"Rio Rita"
Beacon, Co-Business Manager

DORIS JUNE BISHOP
"B" Club
Bicycling, Manager
Glee Club

HELEN I. BJORKQUIST
Torch Club
Alchemist Club
Band
Orchestra

GORDON BONEY
Key Club
Dance Committee
Beacon Staff
Basketball

MILDRED BORAKER
Entered from Meridian High School
Glee Club

FRED BOYER
Band
Commercial Course

DELORIS BRAKHANE
Entered from Duke of Connaught High School, New Westminster, B. C.

EDITH BREIDENFELD
Glee Club
What-A-Sho
Student Council

EVERETT BRIGHTON
Glee Club
Operetta

BRUCE BROCKWAY
Entered from Mt. Baker High School
Orchestra
Band
Future Farmers of America

HAZEL BROWN
Band
Torch Club
Alchemist Club
Northwest Orchestra Conference

BETTY BRUNSWIG
"B" Club
Service Club
Girls' League, Representative
What-A-Sho

JIM BRYANT
Smith-Hughes, Vocational Course

DONNA BUCHANAN
Torch Club
Art Club

BETTY BULMER
Ushers' Club
Welfare, Chairman
Alchemist Club
Girls' League Room, Secretary

GLORIA CAMPBELL
Operetta
What-A-Sho
Service Club

CHRISTINA CAVALERO

CLIFFORD CHARLES

MILDRED CHICHESTER
Pep Club
Student Council
Girls' League, Representative
Social Committee

ETHEL A. CHRISTENSEN
Torch Club
Ushers' Club
"B" Club
Welfare Club, President

JACK CHRISTENSEN
Band
Intramural Sports
"Big Broadcast"
"Cocoanut Grove"

MARY CHRISTENSEN
Welfare Club
Service Club
Glee Club
What-A-Sho

DOLORES CLARK
Ushers' Club
Torch Club
Beacon, Business Staff Typist
Coaches' Office, Secretary

BILL CLENDENEN

MARION CLENDENEN
Special Glee Club
"Rio Rita"
"Naughty Marietta"

JUNIOR CLEVISH
Traffic Squad
Intramural Basketball

MILTON CLIFTON
Beta Hi-Y, Treasurer
Beacon Staff
Band

FLORENCE COFFELL
Glee Club
Operetta

FRANCES COLBY
Torch Club
Glee Club
Commercial Course

SHIRLEY LORAINE COLE
Glee Club
Cafeteria

TOM COLLARD

MARJORIE COLLIER
Attendance Office
Student Council
Girls' League, Representative

ELAINE JOYCE COMPTON
Art Course
Glee Club

GLENN D. COOLEY
Football
Basketball
Baseball
Key Club

BETTY JEAN COOPER
Glee Club
Commercial Course

RALPH COOPER
Basketball
Hi-Y
Raider Club

KENNETH HARDING CORMIE

RUTH CRABTREE
Beacon, Typist
Shuksan, Roll Manager

BARBARA CRITCHLOW
Ushers' Club, President
Shuksan, Editor-in-Chief
Torch Club, President
Beacon, Copy Editor

GEORGE CROSS
Smith-Hughes, Vocational Course

EVELYN CROSSLIN

DONALD CRUSON
Radio Class
What-A-Sho
Sea Club
Smith-Hughes, Auto Mechanics

KARL CRUSON
Glee Club
What-A-Sho

BETTY DAVIS
School Pianist
Girls' League, Representative
Library Staff
Friendship Committee

JEAN DAVIS
Art Club

LOIS DE LONG
Welfare Club
Service Club
What-A-Sho
Glee Club

BERT DIXON
Biology Club
Glee Club

JACK DOLAN

DELBERT DUPPENTHALER
Hi-Y
Track
Baseball

MARY MARGARET DURKIN
Pep Club
Beacon, Circulation Manager
Shuksan, Activities Editor
Shuksan, Compiling Editor

BOB EBRIGHT
Football
What-A-Sho
Torch Club
Ski Team

PATRICIA ELLSPERMAN
Pep Club
Girls' League, Treasurer
Shuksan, Assistant Art Editor
Torch Club

PHYLLIS R. ENGELS
Office Secretary

NEVA A. ENNIS
Home Economics Course

ALBIN ERICKSON
Football
Stage Crew
Key Club, Secretary
Raider Club

GORDON ERICKSON
Torch Club
What-A-Sho
Ski Club
Senior Play

WADE EVANS
Hi-Y
Student Council
Sophomore Class, Vice-President

DICK L. FACKLER
Architectural Drawing
Science Course

GERALDINE LOUISE FEGLEY
Girls' League, Sergeant-at-Arms
Song Leader
Pep Club
Torch Club

JACK FISH
What-A-Sho
Football, Second Team
Weight Lifting Club, President

PHYLLIS M. FISHER
Information
Social Committee
What-A-Sho
Girls' League, Representative

VIOLA FLICK
Band
Orchestra
What-A-Sho

Shirley

SHIRLEY FOLSOM
Girls' League, President
What-A-Sho, Queen
Ushers' Club, Vice-President
Torch Club

OWEN FORBES
Yell King
Key Club
"B" Book Committee
Pep Assembly Committee

Love to a swell girl Maude.

MAUDE L. FORD
Girls' League, Assembly Committee
Ad Staff
Beacon Staff
What-A-Sho, Concession Manager

SHEILA M. FORSLOF
Friendship Committee
Girl Reserves

Margaret

MARGARET FOX
Entered from Langley High School, Langley Prairie, B. C.

WARREN P. FRANK
Key Club
Operettas
Senior Play
Yell Leader

IRENE FRANKS
Torch Club
Ushers' Club
"B" Club
N. W. Orchestra Conference

GEORGIA FRANKS
Shuksan, Art Editor
Art Club, Secretary
"B" Club
Service Club

Eileen

AILEEN GARDINER
Northwest Orchestra Conference
Library Staff
Band
Orchestra

EILEEN GARLICK
Welfare Club
"Red Mill"
What-A-Sho
"Rio Rita"

EUNICE ANN GASKILL
Girl Reserves
Sports
Art Course

PATRICIA GERARD
Torch Club
Friendship Club
Welfare Club

ESTHER CAROL GERFEN
Shuksan, Compiling Editor
Senior Play
Dance Committee
Torch Club

PAUL E. GIARDE

VIRGINIA DELL GILFILEN
Ushers' Club, Vice-President
Ski Club, Secretary
Study Hall, Secretary
Operetta, Ballet

ELEANOR GILLESPIE
Information
Beacon Staff
What-A-Sho
Friendship Committee

JIM GOENEN
Weight Lifting Club

RACHEL GOLDEN
"B" Club
Glee Club
Commercial Course

CATHERINE GRAHAM
Executive Board,
Senior Representative
Pep Club
Student Council
Office

ROBERT C. GRAHAM
Northwest Orchestra Conference
Ski Club
Golf Club
Orchestra

DORIS GRASSMEYER
School Pianist
"Red Mill"
"Rio Rita"
"Naughty Marietta"

BETHEL GREEN
Girls' League, Representative
"Red Mill"
"Rio Rita"
"Naughty Marietta"

EVELYN ANNE GRIEFF
Senior Class, Announcement Committee
Torch Club
Student Council

HARRIET GRIEFF
Shuksan, Art Editor
Shuksan, Roll Manager
Alchemist Club
Friendship Committee

DOUGLAS GRIFFITH
Basketball
Tennis
Raider Club
Hi-Y

ISABELLE GRISWOLD
Pep Club
"B" Club
Shuksan, Copy Editor
Beacon Staff

Marie Hagan 1944

MARIE THERESE HAGAN
Ushers' Club, President
Girls' League, Vice-President
Shuksan, Assistant Business Manager
Torch Club

BETTY HALL
What-A-Sho
"Naughty Marietta"
Glee Club

PEGGY HARACICH

NELLIE-BELLE HAMILTON

PAULINE E. HAMMER
Glee Club
Attendance, Secretary

BJORG HANSEN
Art Club
Girls' League, Representative
Beacon Staff

MILTON HANSON
Ticket Squad
Airplane Club

RAYMOND HANSEN
Student Council

"Best Wishes" June

BONNEE JEAN HARDAN
Information
Glee Club
Operetta
What-A-Sho

JUNE HARGRAVES
"B" Club, President
Pep Club
Torch Club
Girls' League, Representative

BETTY HARLAN
Beacon Staff
Welfare Committee
Service Club

RUTH HARLINGTON
Glee Club

JOE HARRINGTON
Football, Freshman
Biology Club, Secretary

MURRAY HASKELL
Football
Key Club
"B" Club
Ski Club

HELEN HASKINS
Commercial Course

THOMAS E. HEADLEE
Track
Hi-Y
Student Council, Secretary
Senior Play

ED HEBERT
Hi-Y, Vice-President
Football
Student Council, President
Basketball, Second Team

BARBARA HEIDINGSFELDER

PHILIP N. HELLER
Torch Club
Alchemist Club
Band
Orchestra

KENNETH HILLS
Baseball
Track
Intramural Basketball
Glee Club

BETTY HINDMAN
Glee Club
Art Club
Commercial Course

ALEX HOGG

JOHN T. HOGG, JR.

MAYNARD W. HOLEMAN
Traffic Squad

MARGARET HOLT
What-A-Sho

JOSEPHINE L. HORMAN
Glee Club
Honor Roll

RALPH I. HORNE
Ski Club
Smith-Hughes, Vocational Course

BOB HOUGEN
Band
Orchestra
Operetta
Northwest Orchestra Conference

VIRGIL HOUGHTALING

Bob Hougen

LE ELLA HOVANDER
Student Council
Girls' League, Representative
Office
Service Club

LEO HOW
Hi-Y
"Rio Rita"
Track
Glee Club

JOE HURLEY
Key Club, President
Hallowe'en Dance, Chairman
Basketball, Manager
Senior Play

ASA HUTCHINSON

DORIS MAE JACKSON
Library Staff
Girls' League, Representative
Torch Club

EDITH JAMES
Glee Club
What-A-Sho

MURIEL JENKIN
Art Club

MABEL JEWELL
Pep Club
"B" Club
Alchemist Club
Girl Reserves

BETTY L. JOHNSON
Library
Alchemist Club
Torch Club

LESTER JOHNSON
Art Club

MARGARET L. JOHNSON
Home Economics Course
"Red Mill"
"Rio Rita"
"Naughty Marietta"

WILBUR JOHNSON
Hi-Y
Student Council, President
Basketball
Baseball

LOIS JOHNSTONE
Ushers' Club, Secretary
Torch Club, Vice-President
Girls' League, Representative
Student Council

FRANCIS JONES
Baseball
Student Council
Beta Hi-Y
Intramural Sports

NORMA JEANNE JUDD
Pep Club
"B" Club
Information
Shuksan, Roll Manager

MARGARET KARUZA
Ushers' Club
Torch Club
"B" Club
Beacon, Ad Staff

LORETTA KEARNEY
Glee Club
Beacon Staff

MINERVA KERN
Alchemist, Vice-President
Welfare Club, Secretary
Service Club
Friendship Committee

LETA KILANDER
Alchemist Club
"B" Club
Service Club

WAYNE F. KILDALL
Beacon Staff
Shuksan, Business Staff
Beta Hi-Y
What-A-Sho

MITCHELL KINK
Basketball
What-A-Sho, Queen Manager and Guard of Honor
Hi-Y

Love, Norma Judd

LORREN KLEIN
Badminton, Manager

ANDREW KNIGHT
Hi-Y
What-A-Sho, Dance Manager
Glee Club
"Red Mill"

NADINE KNUDSON

EVELYN G. KRUMDIACK
Glee Club, Secretary
"Rio Rita"
"Red Mill"
"Naughty Marietta"

PAUL M. KUHNS
Beacon, Sports Editor

CATHERINE KULJIS
Commercial Course

HELEN KUNNAP

BETTY JEAN LaCASSE
"B" Club
Girl Reserves, Cabinet
Information
What-A-Sho

"I'm a naughty girl." Betty Jean

WILFRED LADISER
Associated Student Body, President
Football
Key Club
Shuksan, Sports Editor

HECTOR LAGASSE'
Alchemist Club

JOHN LALLAS
Torch Club
What-A-Sho, Finance Manager

MARGARET LAMPARD
Entered from Lopez High School

LORRAINE MARY LANTERMAN
Drum Majoress
Ad Staff
Office
Beacon, Feature Editor

HELEN MARGARET LAUB
Commercial Course
Attendance Secretary
Gym, Secretary

JEANNE LAXDALL

MAXINE LEE
Pep Club, President
Girl Reserves, President
"B" Club, Secretary
Alchemist Club

BOB LEE
Key Club
Ski Club
Track Team
Glee Club

LOIS MAE LEHMANN
Glee Club
"Naughty Marietta"
"Rio Rita"

HARRY LIND
Ski Club
Beta Hi-Y
Stamp Club
Ticket Squad

JACK LIND
Stage Crew
Ad Staff

BILL LINDERMAN

I'm a sweet girl
Maxine

LOIS ELINOR LINDBLOOM
Ski Club
Glee Club
Gym, Secretary

WILSON LINDSAY

ROBERT A. LOCKNESS
Ad Staff
Fire Squad
Glee Club
What-A-Sho

VERNON ALBERT LOCKWOOD
Beta Hi-Y
Ski Club
Alchemist Club
Biology Club

ELMER LONDON
What-A-Sho
Weight Lifting Club

CECIL V. LOWE
Torch Club
Alchemist Club
Orchestra
"Rio Rita"

Loads of luck
Corinne
Molly

ANNE MacDONALD
Torch Club
Beacon Staff

MARY MAIN
Pep Club, President
Merit Secretary
Girls' League,
Social Committee Chairman
Ski Club

Best Wishes,
Mary

MOLLY MARSH
Ushers' Club
Social Committee
Welfare Club
Senior Play,
Publicity Chairman

JOHN MARSHALL
Raider Club
Baseball
Intramural Basketball

"Del"
Martin

DELLMARIE MARTIN
Pep Club
Ski Club
Girls' League Room, Secretary
Beacon Staff

BETTY MATHER
Glee Club
What-A-Sho

DOROTHY PETHENIA MAXIN
Mixed Chorus
"Red Mill"
"Rio Rita"
"Naughty Marietta"

DAVID McBEATH
Golf
Basketball
Hi-Y
Radio

JOSEPH McCADDON
Football
Raider Club
Key Club
Senior Class, President

MARY McCALLUM
Glee Club
Operetta
Special Chorus
What-A-Sho

BETTY McCANN
Home Economics Course
Glee Club

LEE McCLUSKEY
Baseball
Raider Club
What-A-Sho

LOLA McFADDEN
Glee Club
Attendance, Secretary
What-A-Sho

MILTON CLAY McFARLAND
Football
Beacon, Sports Editor
Executive Board, Senior Representative
Hi-Y, Secretary

DICK McMAHON
Football
Track
Key Club
Dance Committee

GOLDIE E. McMILLAN
Commercial Course

LORNA McMONAGLE

BOB McMURTRIE
Golf Club
Alchemist Club

ESTYN MEAD

Gerry Meek

GERALDINE MEEK
Senior Play
Girls' League, Representative

JACK MEIXNER
Football
Raider Club
Key Club

RUTH V. MELLAND
Orchestra

KENNETH MIKEL
Torch Club
Alchemist Club

Dorothy Miller

DOROTHY MILLER
Beacon, Editor-in-Chief
Pep Club, Secretary
Torch Club, Secretary
Information, Chairman

JUNE IRENE MILLER
Orchestra

RUTH L. MINGE
Welfare Club
Service Club
Sceptre and Shield

DICK MOCK
Alchemist Club

BLANCHE MONSON
Pep Club
"B" Club
Information
What-A-Sho

Blanche

BETH MONTGOMERY
Ushers' Club
Torch Club
Operetta
Shuksan, Activities Editor

BETTY MONTGOMERY
Student Council
Torch Club
Alchemist Club
Friendship Committee

SHEILA MOORE
"B" Club
Torch Club
Shuksan, Copy Editor
"B" Book Committee

TOM MORGAN

CHARLES MORRILL
Senior Announcement Committee
Alchemist Club

WARREN E. MOWRY
Hi-Y
Golf Club
Ski Club

SHEILA MUELLER
Torch Club
Pep Club
Student Council
Ski Club

JEAN MULDER
Dance Committee
Senior Play
What-A-Sho
Information

"Best wishes" Maryette

BETTY JEAN MULLIKIN
Senior Play
Ushers' Club
Song Leader
Operetta

MARYETTE MYETTE
What-A-Sho, Queen
Ushers' Club
Dance Committee
Student Council

ROBERT D. NELSON
Motion Picture Projector, Operator

ROBERT K. NELSON
Football, Captain
Hi-Y
Senior Class, Secretary
Track

ROY NELSON
Hi-Y, President
Radio, Head Operator
Executive Board, Sophomore Representative
Football

SHIRLEY E. NEWBY
Commercial Course

DORA NEWELL
Girl Reserves

DOUGLAS NIX
Track

BETHEL NUGENT
Girls' League, Representative
"Rio Rita"
Glee Club
"Naughty Marietta"

BOB NUNAMAKER
Band
Baseball, Manager
"Big Broadcast"
Intramural Sports

KATHRYN O'CONNOR
Torch Club
Service Club
Girls' League, Cabinet, and Program Chairman

JUNE OLSEN

RUTH OLSEN
"B" Club
Student Council
Alchemist Club
Senior Play

THELMA OLSEN
"Rio Rita"
"Naughty Marietta"
What-A-Sho
Glee Club

DOREEN OSBORN
Girls' League, Representative

DOROTHYAN OSIER
Pep Rally Committee, Chairman
Information
What-A-Sho
Study Hall, Secretary

SUSIE PAOLERGIO
Glee Club
Study Hall, Secretary

PEGGY CHARLEEN PARK
Art Club, President
Girls' League, Representative
Alchemist Club

MARTHA HADLEY PIERCE
Associated Student Body, Vice-President
Executive Board, Junior Representative
Pep Club
Girls' League, Representative

GEORGE POLETTO
Stage Crew, Manager

BETTE L. POTVIN
Beacon Staff
Shuksan, Roll Manager
What-A-Sho
Library Staff

Be a swell gal
good luck next year
Irene Grant

MARGARET PRATHER
Home Economics Course
Information

JOAN PROVANCHE
Pep Club
Junior Decorating Committee
Office, Secretary
Dance Committee

IRENE RADEL
Commercial Course
Study Hall, Secretary

BENNIE RAU

DARRELL REED

VERNON REED
Intramural Sports
Glee Club
Band
Baseball

VIRGINIA REID
Associated Student Body, Secretary
Ushers' Club, Secretary
Song Leader
Beacon, News Editor

HELEN REINHOLT
Pep Club
Ad Staff
Girls' League, Representative
Beacon Staff

GERALDINE LEE REYNOLDS
Glee Club

DOROTHY RHODES
Pep Club, President
Ad Staff
Library Staff
Girls' League, Representative

ROLAND RICHARDS
Track
Intramural Sports
Orchestra
Alchemist Club

GERALD RICKDAL
Smith-Hughes,
Vocational Course

JEWEL RIDDLE
Girls' League, Representative
Ad Staff
Drum Majoress
Service Club

MARIE RINGENBACH
Service Club
Welfare Club
Sceptre and Shield

JOE ROBERTS

DON ROCHON
Football, Inspirational Award
Baseball
Key Club
Sophomore Class, President

ELIZABETH JEAN ROCKSETH
Orchestra
Operetta
What-A-Sho

PHYLLIS ROGERS
Torch Club
Information
What-A-Sho
Senior Play

DON ROLAND
Senior Play
Student Council

DONNA ROSLYN
Glee Club
Information

JOHN R. ROTH
Art Club

KATHERINE RUTQUIST
Attendance, Secretary
Service Club
Welfare Committee
Sceptre and Shield

WILLIAM H. SANDBERG
Stamp Club
Ski Club
Politics Club

FLORENCE SCHENCK

HENRY SCHUETTE

CARL SCHWARZE

WILDA SEARL

LeROY R. SHAVER
Boys' Glee Club
What-A-Sho
Operetta
Head Moving Picture Operator

JAMES SHERMAN

MAXINE SHOTWELL
Beacon, Typist
Shuksan, Typist
Student Council
What-A-Sho

ELAINE SJOLANDER
"B" Club
Girls' League, Representative
Service Club

BEVERLY SLY

ARLIE JEAN SMITH
"B" Club, Cabinet
Girls' League, Representative
Social Committee
"Naughty Marietta"

CHERYL SMITH
"B" Club, Vice-President
Shuksan, Girls' Sports Editor
Social Committee
What-A-Sho

DOROTHY MAE SMITH

KATHLEEN SMITH
Senior Play
Student Council
Girls' League, Representative
What-A-Sho

The copy is missing

ED DUNN

VANN SMITH
Football
Raider Club
Key Club
Intramural Sports

WESSLEY SMITH
Football
Key Club
Dance Committee
Golf Team

RUSSELL SNIDER
Football
Key Club
Raider Club
Student Council

JOHN SPARMAN

HARRY STARKOVICH
Track
Senior Play
Key Club
What-A-Sho

ROGER STEARNS
Intramural Sports
Golf Club

COLEMAN STEELE

MARGARET STEPHENS
Art Club, Vice-President
Biology Club, Vice-President
Friendship Club, Secretary
Welfare Club

BARNEY STEWART
What-A-Sho
Senior Play
Operetta
Key Club

FRANK E. STOCKLASS
Torch Club

SHIRLEY STOKES

DORIS STRICKLER
Economics Course
Information

CHUCK SURIG
Baseball
Golf
Beta Hi-Y
Intramural Sports

BETTY SWANSON
Service Club
Attendance, Secretary
Welfare Club
Sceptre and Shield

HELEN ELAINE SYRE
Glee Club
"Red Mill"
"Rio Rita"
"Naughty Marietta"

CAROLINE TANGVALD
Pep Club
Torch Club
"Naughty Marietta," Lead
Glee Club

GEORGE E. TANGVALD
Glee Club
"Naughty Marietta"
"Rio Rita"

ECOMAE TAYLOR
"Naughty Marietta"
What-A-Sho
Art Club
Special Chorus

PEGGY TEICHROEW
Library Staff
Glee Club
Service Club
"Red Mill"

EVELYN LOIS TELLER
Ushers' Club
Information
Glee Club

NATHAN THAL

CLIFFORD THISTLE

EARL THOMAS
Smith-Hughes,
Vocational Course

DON THORP

ROBERT THORSEN
Alchemist Club
Student Council
Spelling Contest Winner

RAY C. TIPPIE
Band
Torch Club
Baseball, Manager
Intramural Sports

RAY TISDEL
Commercial Course

PAUL E. TOMS
Beacon Staff

PATRICK JOHN TRODDEN

TOM G. TROTTO
Stage Crew
Intramural Sports

VERNON TWEIT
Band
Beacon Staff

MAXINE UNCAPHER
Operetta
What-A-Sho
Senior Play
Glee Club

ROBERT VAN de WETERING
Senior Play
Key Club
Torch Club
Radio

BETTY VANERSTROM
Glee Club
Economics Course

BILL VAN ETTEN
Student Council
What-A-Sho

CHARLES V. VAN LIEW
Beta Hi-Y
Golf

VERNON VIDMORE
Football
Key Club
Raider Club

ROBERT VOSSBECK
Ski Club, President
Beacon, Business Manager
Baseball
Beta Hi-Y

PATRICIA MARIE WATERS
Torch Club
Service Club
Social Committee
Girls' League, Representative

MABEL L. WATSON
Girl Reserves, Cabinet
Information
What-A-Sho

HARRIETT MARGARETHE WEFER
Alchemist Club
Friendship Club
Welfare Club
Biology Club

GRACE LUCILLE WEHMEYER
Information
"B" Club
Girl Reserves
What-A-Sho

FRED WEIRAUCH
Glee Club
Alchemist Club

LOIS WESTBY
Pep Club
"B" Club
Girl Reserves
Information

EMMA JEAN WHITE

PITT WHITE
Shuksan, Class Editor
Senior Play
Torch Club
Ticket Squad, Manager

WAVE E. WHITEHEAD
Art Club
"Rio Rita"
"Naughty Marietta"
"Red Mill"

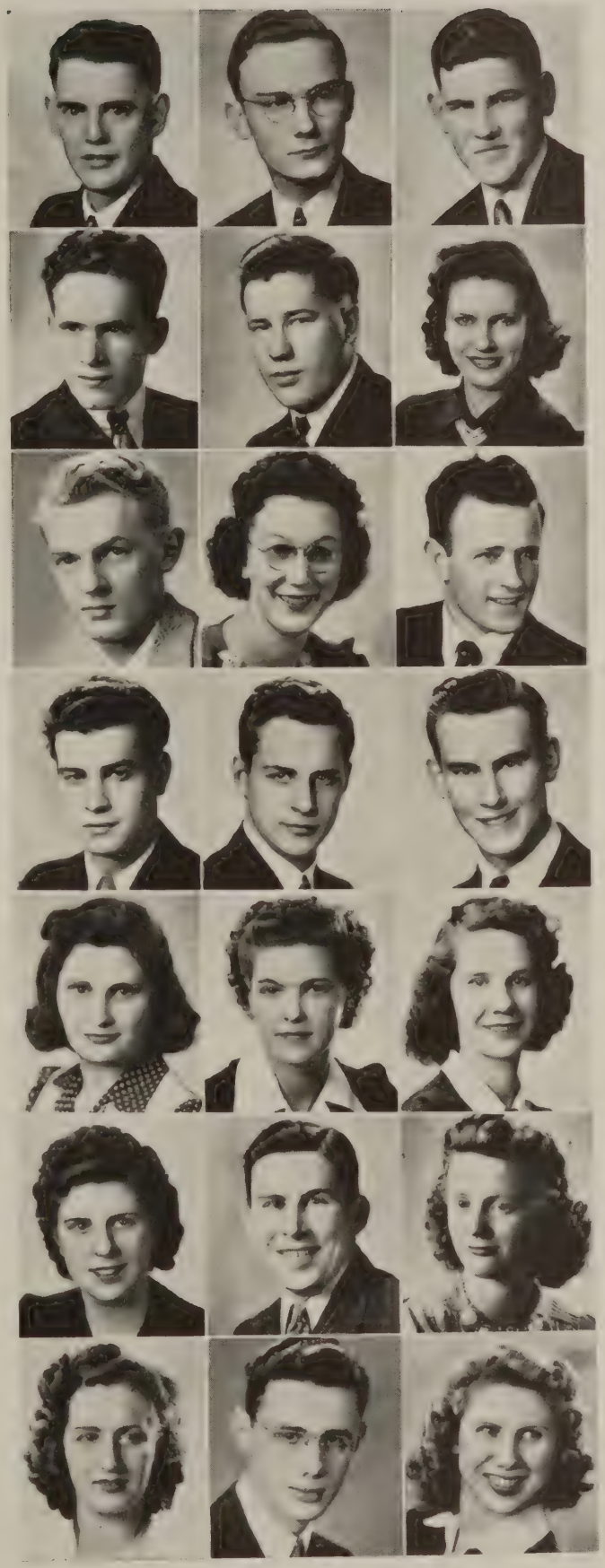

Marie

Bam

ETHEL MARIE WHITENER
Shuksan, Business Manager
Beacon, Circulation Manager
Pep Club
Shuksan, Assistant Business Manager

BETTY WIGHTMAN
Service Club
Glee Club
What-A-Sho

CAMILLE WILKINSON
Social Committee
Information
Friendship Committee
Welfare Club

IMOGENE WINSLOW
Pep Club
Information
Girls' League, Representative
Girl Reserves, Secretary-Treasurer

ELAINE WOODRUFF
Information
Operetta
Senior Play
What-A-Sho

EIICHI YAMASHITA
Entered from Franklin High School, Seattle, Washington
Alchemist Club

DORIS JEAN YEAGER
Service Club
Gym, Secretary

THEDA YORK
Ad Staff
What-A-Sho, Concessions Committee

CLEO ZADDACK
Future Farmers of America

PHIL ZIMMERMAN
Ski Club
Glee Club
Intramural Basketball

Camera Shy

FRED ALLEZ
JOE ASH
HAROLD BROWN
HERBERT HENRY HATCH
PHYLLIS HINOTE
RICHARD NELLE
LESTER D. COCHRAN
MYRON CORNETT
AL DODGE
JOHN PIERRE
DUANE ROBINSON
MARY SHARP
CARL STRANG

June Commencement Program

Processional—"Pomp and Circumstance"..... *Elgar*
High School Orchestra

Invocation..... Rt. Rev. Msgr. J. G. Stafford
Church of the Assumption

"OUR FUTURE AS CITIZENS"

Salutatory..... Barbara Critchlow

Address—"Preservation of Cultural Attitudes"..... Martha Pierce

"Snow Legend"..... *Closkey*
Graduating Girls' Chorus

Address—"Vocational Trends"..... Robert Ebright

Address—"Our Democracy"..... Neill Baker

Overture—"Barber of Seville"..... *Rossini*
High School Orchestra

Address—"International Outlook"..... Lee Bellingar

"Berceuse"..... *Godard*
Graduating String Ensemble

Valedictory..... Marie Hagan

Presentation of Honor Scrolls..... Martha Pierce
Vice-President of A. S. B.

Presentation of Merit Keys..... Wilfred Ladiser
President of A. S. B.

Presentation of Class..... C. Paine Shangle
Superintendent of Schools

Presentation of Diplomas..... Dr. Carl Cozier
President, Board of Education

Benediction..... Dr. John Mitchell
St. James Presbyterian Church

Recessional—"Pomp and Chivalry"..... *Roberts*
High School Orchestra

"NIGHT OF JANUARY 16TH"

Mulder, Matron; Woodruff, Secretary; Starkovich, Regan; Roland, Bailiff; Hurley, Clerk; Olsen, Stenographer; White, Judge; Frank, Defense Attorney; Mullikin, Karen Andre; Van de Wetering, District Attorney; Uncapher, Secretary; Folsom, Mrs. Faulkner; Stewart, Whitefield; Gerfen, Roberta Van Rensalaer; Members of the Jury

Frank, Mullikin, White, Folsom, Van de Wetering

Witnesses: Starkovich, Boney, Erickson, Berry, Folsom, Stewart, Meek, Smith, Rogers, Gerfen

SENIOR PLAY

Karen Andre arrested in assembly, finger-printed at the police station . . . dodgers published . . . "Night of January 16th" presented on March 28 . . . a unique play . . . Miss Margaret Gray, director, sits in audience for first time . . . curtains not closed throughout the evening as the auditorium is a part of the courtroom . . . highly successful . . . jury chosen from the audience . . . very talented cast, Kathleen Smith and Betty Mullikin outstanding . . . suspense to the last minute . . . verdict of not guilty decided by jury . . . Congratulations to the cast.

"RIO RITA"

May 1 and 2, 1940 . . . annual operetta . . . spectacular and colorful scenes of Old Mexico . . . gay caballeros and lovely senoritas . . . Texas rangers . . . a cast of 125 . . . a graceful ballet performing intricate steps . . . unforgettable musical numbers . . . Comedy . . . romance . . . mystery . . . intrigue . . . superb accompaniments by the orchestra . . . noiseless scene shifting . . . entire production capably directed by Margaret Gray and John Roy Williams . . . The musical highlight of the year.

"NAUGHTY MARIETTA"

Eagerly awaited . . . the annual operetta . . . lovely music . . . impressive scenery . . . 250 students taking part . . . casquette girls . . . graceful ballet . . . Countess Marietta and Captain Richard Warrington, Caroline Tangvald and Vance Reynolds . . . Marion Kink, villain . . . the inimitable Frank and Stewart . . . two performances . . . a grand success.

Tangvald	Marietta
Berry	Florenz
Reynolds	Capt. Richard Warrington
Woodruff	Lizette
Frank	Rudolpho
Stewart	Silas Slick
Clendenen	Adah
Hougen	Governor
Simpson	Flower girl
McCallum	Flower girl
Mullikin	Flower girl
Kink	Etienne Grandet

Girls' Sports

SWIMMING

Lovers of aquatics . . . turnouts held on Tuesdays, Wednesdays, Thursdays . . . beginners and lifesavers . . . fifteen hours of swimming . . . terminated by competitive swimming meet.

BASKETBALL

Major sport . . . from January to April . . . Plenty of action . . . special plays worked out . . . exciting championship games . . . Sophomores victorious . . . juniors lose reputation as winners . . . seniors win second place by beating rival juniors . . . congratulations, sophomores.

"B" CLUB CABINET

Consists of officers of "B" Club and managers of various sports . . . making important decisions on activities of the club . . . managers recording points earned in individual and group sports . . . counting . . . segregating . . . compiling . . . busy people . . . end of the year . . . Cabinet nominates four girls, one of whom will receive the coveted athletic honor award.

BASEBALL

Major spring sport . . . turnouts twice a week . . . sunshine and showers . . . class games . . . final playoffs . . . another season over.

TENNIS

Tournament sport . . . the thud of balls against racquets . . . class and school champions . . . selected matches and playoffs arranged.

HIKING

Popular throughout year . . . after school . . . Saturdays . . . Lost Lake. . . . King Mountain . . . Dry Docks . . . Both girls and faculty participating.

SPRING SPORTS

BASEBALL

Coach Lewis

A spring sport . . . seven regulars back . . . Cross-state schedule . . . a good chance for high league rating . . . Raiders have air-tight infield . . . Kennedy at first base; Nunamaker at second; Rochon short stop; Cooley at third and Johnson catching . . . outstanding pitching staff . . . weak at the plate in early season play . . . inexperienced outfield.

A tough schedule . . . Everett and Lincoln strong . . . Cross-state champions to be decided at Tacoma . . . East vs. West, May 30 and 31.

B. H. S.	Bremerton	Here	April 18
B. H. S.	Burlington	Practice	April 22
B. H. S.	Lincoln	Here	April 25
B. H. S.	Seattle Prep	Here	May 3
B. H. S.	Everett	There	May 9
B. H. S.	Stadium	There	May 16

BASEBALL SQUAD

Adelstein, Dahl, Miller, L. McCluskey, Johnson, Zurline, Amos, Keeler, J. Marshall, C. Marshall, Vossbeck
York, Erlandson, Lewis, Costello, Kennedy, Rochon, Cooley, Stephen, Hilton, Skelton, Tippie (Manager)
Sigfusson (Manager), McCluskey, Partlow, Richardson, O'Donald, Downer, McAfee, Stott, Simondson

BASEBALL TEAM

McCluskey, Johnson, Zurline, Amos, Keeler, J. Marshall, C. Marshall, Skelton
Tippie (Manager), Richardson, Kennedy, Rochon, Cooley, Stephen, Hilton

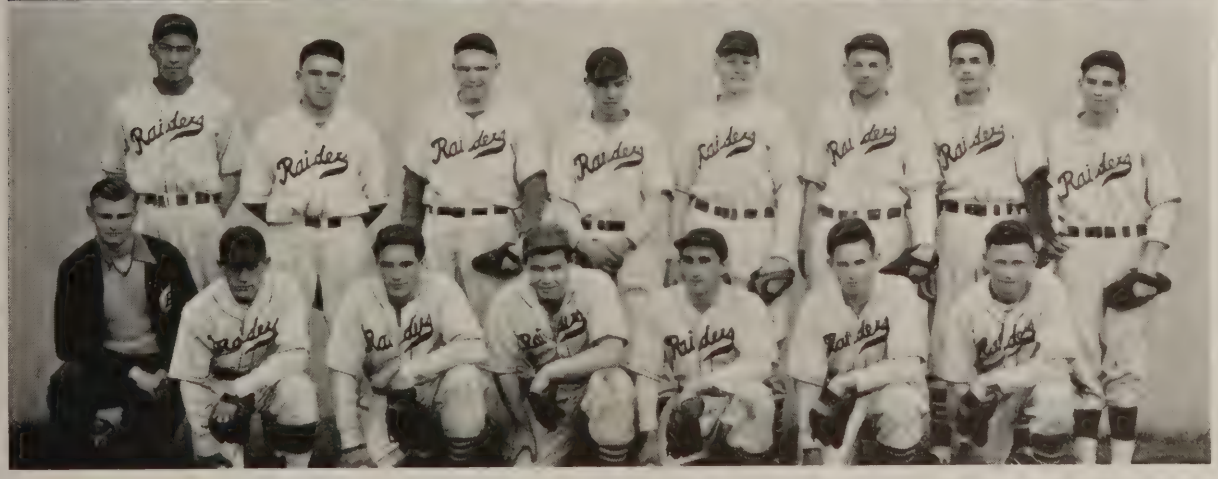

TRACK ACTION SHOTS
Coach Anderson; J. Baker, Captain; Bob Nelson; Milton McFarland

TRACK SQUAD
E. Johnson, Lee, Kink, Pomeroy, Button, Dutcher, Baker, How, McMahon, Roland, Talbot, Skoog, Nix, Yelton, G. Baker
K. Dutcher, Hillier, Nilsen, Jolly, Blondheim, McFarland, B. Nelson, Hills, Francis, S. Thompson, Paradis, Farris, Thompson, Piper, Martin
Headlee, Cronkhite, Roger Nelson, Baaklund, Dawson, Hartness, Keyes, Doty, Crowley, Kuehnel, Wirsen

TRACK

Raiders initiate new track in meet with Everett . . . Defeat Sedro-Woolley for the first time in many years . . . Baker only letterman held over . . . Good sophomore and junior track men . . . Bill Francis, Gordon Baker, and Gordon Skelton outstanding . . . Hard training stood them well against strong competition . . . Many meets including county, district, and the state meet for a few . . . A very successful season for the Red and White.

TRACK SCHEDULE

April 16	Sedro-Woolley	58	B. H. S.	64
April 19	Burlington	64	B. H. S.	58
April 22	Everett	80⅓	B. H. S.	24⅔
April 26	Sedro-Woolley Relays			
May 3	Cross-State Meet at Everett			
May 10	County Meet at Lynden			
May 17	District Meet at Sedro-Woolley			
	State Meet at Pullman			

GOLF

Many out for golf . . . coached by Lester Laughlin . . . Ladder elimination system used . . . top six represent B. H. S. . . . Raiders have very strong team . . . McBeath top man . . . Lincoln and Stadium tough opponents . . . The team having the greater number of points at end of season receives cross-state trophy.

TENNIS

Three regulars back . . . team selected by ladder elimination system . . . Raiders boast State Doubles Champions in Doug Griffith and George Livesey . . . Plenty of competition . . . Coach Jewell expects Raiders to rate high in cross-state league.

GOLF

Dixon, Saari, Szymanski, Verrill, Dennon, McBeath

TENNIS

Watson, Sells, Johnson, Moldrem, Reynolds, Mendelsohn, Kuhns, Livesey, Griffith, Cory

George Livesey

BASEBALL TEAM

Mueller, Egberg, Genther, Scott, Osborne, M. Cody, H. Cody, Sybrant
Truitt, Zankich, Gibb, Campbell, Lueken, Farris, Bowden, Gilmore

TENNIS CHAMPIONS

Hagan, Mulvaney

WE'RE OFF!

TRAMPERS

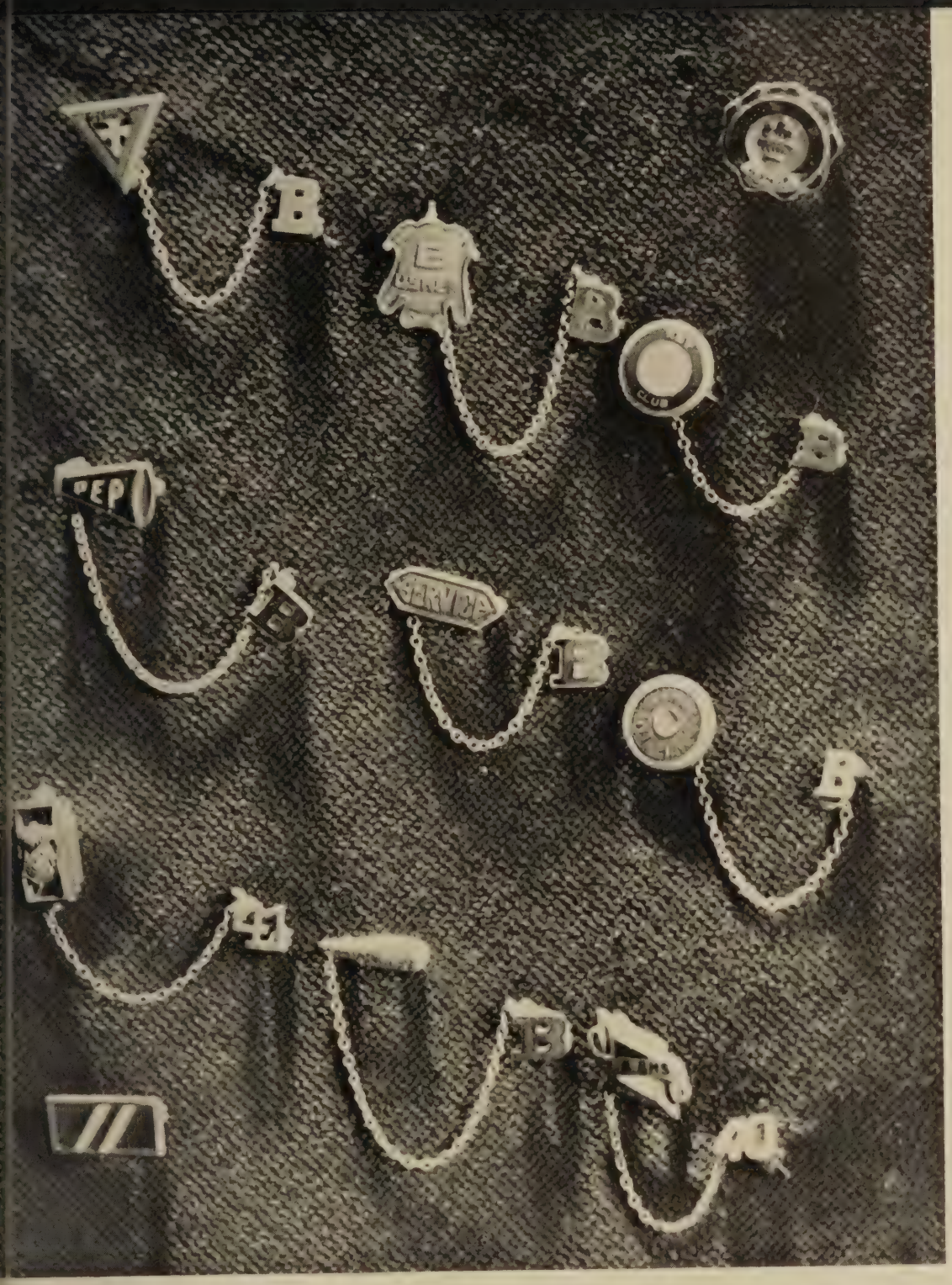

THE YEAR

"Loved and honored, Alma Mater,
With your love we're bound—"
Loyalty Song

IN MEMORIAM

"Now beyond earth's farthest hills you fare,
Song crowned, immortal—"

Fred Noble, Class of 1941

Vernon Den Hartog, Class of 1943

Charles Hinote, Class of 1943

Walter McGinnis, Class of 1942

CLUBS AND ORGANIZATIONS

Clubs and Organizations

Ad Staff
Alchemists
Art
"B" Club
Band
Beacon
Beta Hi-Y
Biology
Fire Squad
Friendship
Future Farmers
Girls' League Cabinet
Girls' League Council
Girl Reserves
Glee Clubs
Golf
Hi-Y
Information
Key
Orchestra
Pep
Raider
Service
Shuksan
Ski
Stage Crew
Stamp
Ticket
Torch
Traffic
Ushers'
Welfare

Good luck. Corky
Mary

GIRLS' LEAGUE CABINET

Dorothy Rhodes, Pep; Kay O'Connor, Service; Doris Jackson, Library; Marie Hagan, Vice-President; Mary Main, social; Shirley Folsom, President; Mary German, Friendship; Helen Genther, Secretary; Ethel Christensen, Welfare; Barbara Critchlow, Torch and Ushers; Pat Ellsperman, Treasurer

GIRLS' LEAGUE

Council made up of roll representatives, officers, and chairmen of various girls' clubs . . . "Won't you sign my card?—it's "Hello Week" . . . December kid party postponed until March and plans for Christmas boxes dropped because of influenza epidemic . . . gay print dresses . . . the annual gingham dress day . . . assemblies once a month . . . a parody on girls' fashions modeled by boys . . . "Gay Nineties Revue" presented for the entire school . . . Senior Mothers' Tea, the finishing touch to a successful year.

GIRLS' LEAGUE COUNCIL

Jerstedt, Park, Brunswig, Mulder, Hovander, Reinholt, McCallum, Jackson, P. Bailey, Davis, Morell, Sjolander, Chisholm, Kirby, Meek S. Bailey, Vick, Lucken, D. Walton, Ragan, Blonden, D. Osborn, J. Hansen, Scherit, Voight, Benjamin, Orphan, Rue, G. Grieff Isings, B. Davis, J. Martin, Randell, L. Bell, Asmundson, Kratz, N. Larson, Chetwood, D. Martin, L. Hilton, German, P. Scott

SERVICE CLUB

Strickland, Gunderson, Jerstedt, Brunswig, Lueken, E. Greiff, S. Anderson, G. Greiff, H. Greiff, Kilander, Kern, Reynolds, Brandon, Sunel, Lockert, Bly, McGrath

D. Johnson, G. Franks, I. Franks, L. Park, Graham, Minge, Ringenbach, Isings, Ackley, Bailey, Fisher, De Long, M. Christensen, E. Christensen, Mercer

Kowalski, V. Waters, Wrightman, Rutquist, Voris, Asmundson, O'Connor, Ackerman, Bates, R. Anderson, Watt, P. Waters, Karuza, Murphy

President, O'Connor; Vice-President, Kowalski; Secretary, Asmundson; Treasurer, I. Franks

INFORMATION GIRLS

Mulder, Pickering, Wilkinson, Myette, Anderson, Wehmeyer, Prather, Strickler, Rogers, Osier, Gillespie, Mercer, Strickland, Watson, Monson

O'Connor, Teller, Leonard, Chatterton, Campbell, Skelton, Stillman, Cody, Hilton, Winslow, McMillan, Barnes, Annett, Judd, LaCasse

Parsells, Lamoreaux, Benjamin, Westby, Lee, Pederson, Horn, Lowman, Smith, Jones, Fisher, Horman, Lanterman, German

SERVICE CLUB

Eager to serve . . . running lost-and-found bureau . . . selling school supplies . . . bringing fresh flowers to office and library . . . helping in many ways.

INFORMATION

Giving up their study hall to help the school . . . Information girls . . . collecting attendance slips . . . running errands . . . guiding visitors through the school . . . industrious and energetic.

PEP CLUB

Westby, C. Graham, Provanche, Reinholt, Main, Griswold, Chichester, Jewell, Judd, B. Monson, Benton, D. Martin, Hargraves, Tangvald

K. Martin, M. Mueller, M. Campbell, C. Campbell, Chisholm, H. Ashe, Chetwood, P. Scott, Sybrant, Stillman, Roland, M. Martin, R. Thompson

Walton, Durkin, Whitener, Genther, Osborn, Lee, Rhodes, S. Mueller, Fegley, Ellsperman, D. Miller, Pierce

Presidents, Lee, Rhodes, Main; Vice-Presidents, Winslow, Mueller; Secretaries, Genther, Martin, Scott

USHERS' CLUB

I. Franks, J. Benjamin, Chatterman, L. Johnstone, Bulmer, Teller, Kirby, Pepper, Myette, Marsh, Reid, Gilfilen, E. Christensen

Hill, B. Montgomery, P. Ford, Glide, Hagan, Critchlow, Folsom, H. Cody, M. Cody, Mullikin, Karuza, D. Clark

Presidents, Critchlow, Hagan; Vice-Presidents, Folsom, Gilfilen; Secretaries, Hagan, Johnstone

PEP CLUB

A section of white in the bleachers . . . straight lines marching down the field . . . "I want to sit next to Bob" . . . of course, it is the awaited football banquet . . . at the end of the year initiation breakfast for the new members . . . A happy remembrance of high school days.

USHERS' CLUB

Their uniforms a bright spot on a dreary day . . . formal banquets and club parties . . . in charge of seating for graduation, senior play, operetta, What-A-Sho, and other school activities . . . a ready smile and a "This way, please."

KEY CLUB

Hoppe, Graham, Reilly, Follis, Abrams, McCaddon, Frank, Stewart, V. Smith, Ladiser, Rochon
Kennedy, McMahon, Vidmore, Snider, Cooley, Haskell, Abbott, Erickson, Meixner, Lee
W. Smith, Bolster, Livesey, Haveman, Starkovich, Hurley, Baker, Marroy, Forbes, Boney
Mills (not in picture)
Presidents, Hurley, N. Baker; Vice-Presidents, Livesey, McMahon; Secretaries, Cory, Erickson;
Treasurers, Moffett, Boney

HI-Y

Mowry, Sonneland, Vine, How, Bellingar, Lind, Haggard, Reynolds, Fitch, Baker, Griffith
Johnstone, R. Cooper, Felton, Bob Nelson, C. Marshall, R. Nelson, McBeath, Riggs, Headlee
Ebright, Johnson, Knight, McFarland, Roy Nelson, Hebert, Heath, Duppenthaler, Smith
President, Roy Nelson; Vice-President, Hebert; Secretary, McFarland; Treasurers, Griffith, Cooper

KEY CLUB

Song . . . "I'm a Rowdy" . . . prominent in school affairs . . . dinner meetings twice a month . . . enjoying themselves . . . annual dances . . . enforced vacation prevents annual Christmas activity . . . sponsored by the Kiwanis Club.

HI-Y

Purpose: "To create, maintain, and extend, throughout the school and community, high standards of Christian character" . . . annual cruise . . . organized a new chapter . . . both fun and work . . . final meeting at the "Willows" on Lummi Island.

Myrtle Lueken

"B" CLUB

Genther, Bowden, Brunswig, Moore, Truitt, Zankich, Griswold, Sjolander, A. Smith, Golden, Kilander, Judd Bishop

Quinn, Gibb, Egberg, Gilmore, Scott, German, Campbell, Lueken, Franks, G. Franks, Olsen, Whitner, Jones, Christensen

Karuza, H. Cody, M. Cody, Lamoreaux, Thompson, Benjamin, Lee, Westby, Hargraves, Monson, LaCasse, Jewell, C. Smith

President, Hargraves; Vice-President, C. Smith; Secretary, Lee; Treasurer, Benjamin

RAIDER CLUB

McMahon, McBeath, W. Johnson, J. Baker, Livesey, V. Smith, Ladiser, J. Marshall, A. Erickson

Saari, Farris, W. Smith, Johnson, Kennedy, Stafford, Vidmore, McCluskey, C. Davis, Duppenthaler, Starkovich, Abrams

H. Hansen, Felton, Rochon, Meixner, Snider, McFarland, G. Cooley, N. Baker, R. K. Nelson, Amos, Zurline

Ebright, McCaddon, Hebert, R. Nelson, Headlee, Kink, Haskell, Griffith, Follis, C. Pierson

"B" CLUB

Proud of their red sweaters . . . reward for much hard work and play . . . 200 points well earned . . . major and minor sports . . . team play . . . initiation banquet . . . picnic . . . hostesses at a dinner for the basketball heroes . . . good sports . . . gay companions.

RAIDER CLUB

Athletes . . . lettermen in at least one sport . . . football . . . basketball . . . baseball . . . track . . . golf . . . tennis . . . white stripes and Raider heads on red sweaters . . . all for the honor of Bellingham High . . . good times and good fellows.

TORCH CLUB

Lots of study . . . cramming for finals . . . "A" and "B" grades . . . first twenty-four points earn a two-bar pin . . . the final struggle for the fifty points required for a Torch pin . . . then hopeful thoughts of a Cum Laude.

TORCH PIN

Lowe, Stocklass, D. Nelson, Nulle, Tippie, Gerfen, Hagan, N. Baker, Van de Wetering, White, Berry, Mikel, Christensen

Moore, Erickson, Bulmer, Grieff, Franks, Reinholt, Waters, Clark, Tangvald, Mowry, Ebright, Bellingar, Beth Montgomery

Benjamin, Brown, Betty Montgomery, Rogers, Bjorkquist, Asmundson, O'Connor, Morgan, Karuza, Colby, MacDonald, Heller

Critchlow, Miller, Folsom, Mueller, Ellsperman, Fegley, Hargraves, Johnstone, Gerard, Jackson, Lampard, Lallas

President, Critchlow; Vice-President, Johnstone; Secretary, Bellingar

TWO BAR TORCH

Lockert, German, Threlkeld, K. Smith, Yorkston, Haveman, V. Reynolds, Osborne, L. Horman, Morell, Linder, Klein, Riggs, Bowsher, Evertz, B. Davis

Obrink, Sonneland, Trodden, D. Montgomery, P. Moore, J. Johnstone, Gilmore, S. Walton, Borchardt, Chisholm, T. Baker, M. Martin, M. Reynolds, Bengen, Horn, Strode

James Carver "A" club

I. a small sport—Cathy Norma

Lots of fun

GIRL RESERVES

Junior members of the Y. W. C. A. . . . striving for higher ideals and more pleasing personalities . . . Many good times . . . skating and swimming parties . . . dances and hay rides . . . Mid-winter conference to gain ideas for improvement of club . . . Summer conference at Seabeck, Washington.

GIRL RESERVES

Van Etten, D. Johnston, Obrink, Evertz, P. Johnston, Robertson, Morrell, Daniel, Lindquist, Schneider
Dawson, German, Aldrich, Lanterman, Brosseau, Gooding, Watson, A. Hemmestad, I. Hemmestad, Gibb
Ludington, Westby, Benjamin, Winslow, Lee, Genther, Mueller, Martin, Egberg, Osborn
President, Lee; Vice-President, Genther; Secretary, Winslow; Treasurer, Mueller

BETA HI-Y

Organized by the original group, December 11 . . . First project, making up thirty-odd Christmas boxes for the needy . . . Full of ideas for future achievements . . . We wish them the best of luck.

BETA HI-Y

Farris, Clifton, Calhoun, Von Bargen, Jones, Salmon, Vossbeck, Surig, Hanna, Oiness
Van Liew, Eiford, Knutzen, Berry, Lockwood, Ericsson, Moon, Dennon, Threlkeld
Walton, Nilsen, Zimmerman, Ogg, Lind, Carver, Kildall
President, Berry; Vice-President, Lockwood; Secretary, Knutzen; Treasurer, Edmonds

AD STAFF

Hard workers . . . thirty-two members . . . fourteen of them selected for further service . . . Skating party for active members . . . Students, using originality in writing and selling their ads to help finance the school paper.

AD STAFF

Skelton, Mulvaney, Verrill, Christensen, Ford, York, Thompson, Bellingar, Riggs
Kink, Burr, Riddle, Gilmore, P. Moore, Hilton, Rhodes, S. Moore, Pepper, German
Baker, Borchardt, Chisholm, H. Cody, Sonneland, M. Cody, Horn, Lanterman, Brosseau
Advertising Manager, Sonneland; Assistant Advertising Manager, Riggs

FUTURE FARMERS OF AMERICA

Crop and livestock judging . . . learning scientific control of agriculture . . . membership open to all boys in the agriculture classes . . . informative field trips.

FUTURE FARMERS

Bell, Colvin, Knutsen, Gammon, Thompson, Stimpson, Gano
Hanson, Johnson, Whittaker, Bliven, Smith, Freeberg
Reid, Salmon, Nelson, Goheen, Hughes, O'Hara
President, Colvin; Vice-President, Nelson; Treasurer, Johnson

ALCHEMIST CLUB

Every Wednesday after school . . . experimenting with crystals, cosmetics, chloroform . . . Proving the principles of chemistry . . . Scientific minds at work . . . perhaps a future Einstein in their midst . . . who knows?

BIOLOGY CLUB

Field trips . . . movies . . . lectures . . . learning the mysteries of insects and flowers . . . Students seriously seeking to further their knowledge of biology.

ALCHEMIST CLUB

Duxbury, Morrill, Thorsen, Lagasse, Mikel, Yamashita, Berry, Lowe, Heller, Richards, Ferguson, Hurley, Franks, Watt

J. Hanna, Noon, McMurtrie, Mock, Bjorkquist, Jewell, Rhodes, Lee, Kilander, H. Ashe, Bellingar, Lockwood Ebright, N. Baker, Betty Montgomery, B. Johnson, R. Olsen, Wefer, Park, Folsom, D. Miller, Critchlow, Main, Bulmer, H. Grieff

President, Bellingar; Vice-President, R. Nelson; Secretary, Noon

BIOLOGY CLUB

Burgess, Watson, Tesdall, Dixon, Binschus, Dennon, Button, Eyerly, Germain, Bailey, Ferguson Erickson, D. Davis, Langdon, Ackley, F. Davis, Schneider, Rucker, K. Stephens, M. Stephens

Presidents, F. Davis, Dennon; Vice-Presidents, M. Stephens, Binschus; Secretary-Treasurers, F. Davis, D. Davis

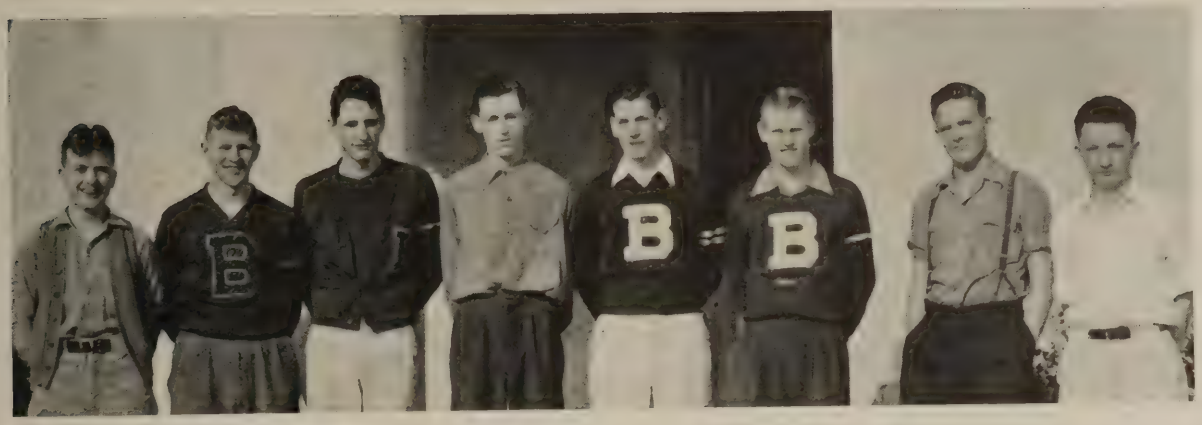

FIRE SQUAD
Haggard, Headlee, Griffith, Klein, J. Baker, Johnson, Barnett, T. Baker
Chief, J. Baker

STAGE CREW
Trotto, Tiscornia, Munroe, Skoog, Keeler, B. Lind, Palleto, Lind, Erickson
Baker, Christensen, Wersen, Randell, Grieff, Barrows, Reilly, Buatte, Nash
Managers, Logan, Paletto

FIRE SQUAD

Efficiency important . . . Duties . . . to keep the halls clear, all doors open, and windows closed . . . Invaluable in every fire drill.

STAGE CREW

Hard-working boys and girls . . . build sets for all productions . . . keep stage in order . . . control lights for assemblies and productions . . . What would we do without them?

ART CLUB

Paints . . . pencils . . . posters . . . creative geniuses . . . sketching trips . . . drawings from life . . . a hobby that may become a profession.

ART CLUB
Stephens, L. Johnson, Annett, Woodruff, Davis, Jenkins, Park, Wirsen, Fisher, Montgomery, P. Johnson, G. Franks, Logsdon, Daniel, Anderson, F. Davis, I. Franks, Robertson
President, Park; Vice-President, Stephens; Secretary, G. Franks

STAMP CLUB

Colorful collections . . . trading . . . buying . . . selling . . . Excursions to the post office . . . Philatelists at work . . . A hobby, both interesting and educational.

STAMP CLUB
Pomeroy, Baker, Lind, Leonard
Thompson, Sandberg, Robertson, De Pastel, Clement, Boden
Not in picture: A. Smith, Perrson, Nygreen
President, De Pastel; Vice-President, Nygreen; Secretary, Robertson

TRAFFIC SQUAD

Sorry, wrong stairs . . . a continuous task . . . the traffic squad, helping to lessen confusion in the halls.

TRAFFIC SQUAD
Adelstein, Gurtner, Szymanski, Coleman, Hanna, Amos, Oiness, Ogg
Squad Leader, McGill

TICKET SQUAD

Tickets, please . . . faithful squad members in red jackets . . . at games, plays, concerts . . . serving the school . . . courteous and dependable.

TICKET SQUAD
Thal, Bailey, P. White, Meyer, Rairdon, Kink, J. White, Hanson, Riggs, Solibakke
Smith, Clarke, Johnstone, Easton, Gurtner, Thompson, Sonneland, Kuoppala, Lind
Manager, Pitt White

ALL SECRETARIES

Ackley, GO; Sauer, A; Collier, A; Krumdick, G; Angell, O; Beverly Davis, SH; Whitener, O; Durkin, O; Marsh, O; Gilfilen, SH; Pepper, A; Hagan, O; Kirby, SH; Christensen, O.; S. Moore, GL; R. Jones, SH; Fisher, SH

Baldwin, SH; Schow, A; Randa, GO; Lindbloom, GO; Thumme, L; Reuter, L; M. Cody, O; Provanche, SH; Folsom, SH; Osier, SH; Bjorkquist, L; Kern, L; Bergmann, O; Reid, SH; Watson, SH; Lowman, A

Uncapher, G; J. Anderson, SH; Bloden, SH; Rutquist, A; Laub, GO; Chapman, G; Paolergio, SH; McFadden, A; Hammer, A; Mercer, GO; Yeager, GO; Gardiner, L; S. Anderson, L; McDonald, O; Johnstone, O

L. Davis, G; Johnson, L; Jackson, L; Ashe, SH; Nichols, L; Mueller, GL; Beth Montgomery, GL; Martin, GL; Jensen, L; Fegley, O; Barrows, A; Forester, L; Bowden, GL; Aldrich, L; Griswold, L; Betty Davis, L

Engels, O; Gerfen, A; McCallum, GL; Moore, L; Gilmore, L; Reinholt, L; Radel, SH; Rhodes, L; Bulmer, GL; Jewell, L; Lanterman, O; Main, Merit; D. Clark, GO

NOTE: A, Attendance Office; O, School Office; GO, Gym Office; L, Library; G. Glee Club; SH, Study Hall; GL, Girls' League Room

SECRETARIES

Very busy girls . . . In the office . . . attending to the switchboard . . . sorting mail . . . In the library . . . checking out books . . . giving a tea for the faculty . . . Study hall secretaries . . . checking roll . . . answering the telephone . . . Girls' League room . . . helping those who are sick . . . folding up blankets . . . In the gym office . . . typing and helping the coaches . . . In the attendance office . . . filing absence lists and excuses . . . Merit secretary . . . recording merits . . . busying themselves through the day helping others.

GOLF CLUB

This year thirty-four have opportunity to play on Lakeway course free . . . effort put forth to make golf team . . . Eight men make the team this year . . . A worth-while major sport.

SKI CLUB

Started five years ago . . . each year shows increase in membership . . . seventy-two paid members this year . . . every Saturday a bus-load of skiers went to Mt. Baker . . . Club placed Fred Noble memorial on campus . . . At end of season all agree skiing is a great sport.

GOLF CLUB

Richards, Sells, Barnett, Stearns, McMurtrie, Anderson, Oiness, Hoppe, Verrill
Tone, Rogers, Ferguson, Dixon, Moldrem, Van Liew, Forbes, Saari, McBeath, Sonneland
President, McBeath

SKI CLUB

Lockwood, Haskell, Bly, Lockert, Sunel, Nunamaker, Chetwood, Talbot, German, Graham, Ericsson
Erickson, Tarte, Stewart, Kaigler, Jensen, Carpenter, Zimmerman, Carrick, Vine, Bellingar, Westoby, Harrington, Berry, Whitehill, Riggs, Boden
Burn, Ebright, Nelle, Rue, Gardiner, Hipkoe, Gagne, Easton, Hickok, Nelson, Leonard, Holt, Longstreth, Hartman
Shippy, Olsen, Hargraves, B. Bellingar, K. Ashe, Dawson, Gooding, Bowers, Gilmore, Dorsey, Orphan, Roberg, R. Thompson, Verrill, S. Thompson, Button, Root
Folsom, Watson, Martin, Mueller, Main, Hodges, Gilfilen, Vossbeck, H. Ashe, Wahl, Pomeroy, Zimmerman, Judd, Carroll
President, Vossbeck; Vice-President, Bolster; Secretary, Gilfilen; Treasurer, H. Ashe

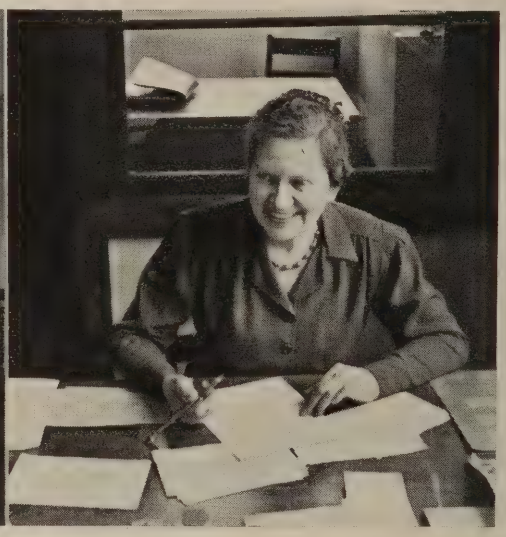

BEACON EDITORIAL STAFF

Paul Kuhns, Sports Editor; Maxine Shotwell, Typist
Isabelle Griswold, Special Feature Writer; Lois Angell, Typist; Helen Reinholt, Typist; Gordon Boney, Typist; Milton McFarland, Special Sports Writer; Don Nelson, Associate Editor; Dorothy Miller, Editor-in-Chief; Shirley Folsom, Feature Editor; Virginia Reid, News Editor; Mary German, News Editor; Barbara Critchlow, Copy Editor

BEACON BUSINESS STAFF

Delores Clark, Typist; Marie Whitener, Circulation Manager; Bob Vossbeck, Business Manager; John Sonneland, Advertising Manager; Mary Durkin, Circulation Manager; Ned Button, Business Manager; Bert Riggs, Assistant Advertising Manager

Making up the paper!

Mabel Coffman, Beacon, Adviser

SHUKSAN EDITORIAL STAFF

Isabelle Griswold, Copy Editor; Maxine Shotwell, Typist; Charles Fitch, Boys' Sports Editor; Jim Milligan, Candid Cameraman; Georgia Franks, Art Editor

Cheryl Smith, Girls' Sports Editor; Harriett Grieff, Art Editor; Beth Montgomery, Activities Editor; Pitt White, Class Editor; Barbara Critchlow, Editor-in-Chief; Esther Gerfen, Compiling Editor; Mary Durkin, Compiling Editor; Bert Riggs, Associate Editor; Lee Bellingar, Candid Cameraman; Sheila Moore, Copy Editor

SHUKSAN BUSINESS STAFF

John Sonneland; Marie Hagan, Assistant Manager; Marie Whitener, Business Manager; Wayne Kildall, Assistant Manager; Jacqueline Horn

It's that "dummy" again!

Barbara Critchlow, Editor-in-Chief
Pearl F. Hallett, Editorial Adviser

Remember Confirmation Sunday in 1939 — Love, Doris

Doris Grassmeyer, pianist; Geraldine Fegley, Donna Mae Miller, Virginia Reid, song leaders
Edgar Marroy, Owen Forbes, Warren Frank, yell leaders

LEADERS

Loads of pep . . . song leaders and yell leaders . . . cheering at all games . . . pep rallies . . . Through fair weather and foul . . . white boots flashing . . . snappy baton twirlers . . . girl leaders of the band.

Sincerely Loraine

DRUM MAJORESSES
Loraine Lanterman, Naomi Larson, Shirley Cannon, Vera Smith

BAND

Reid, J. McLeod, Ossewaarde, Charles, Oltman, Amos, Brosseau, Campbell, Livermore, Altman
Clark, James, Adams, Baklund, Hickok, Clifton, Susanj, Ahrendt, Johnson, Olsen, Imus, Waters, Pettit, Yelton
Bjorkquist, Zimmerman, Brown, Martin, Flake, Haveman, Harlan, Thompson, Hankins, Sutherland, Powell, Lowe, Bengen, Mr. Bartruff
Gardiner, Hoag, Anderson, Christensen, Tippie, Holt, Johnstone, K. McLeod, Lewis, Heller, Nilsen, Hougan, Nunamaker

BAND

The sound of drums and horns . . . it's the band turning out . . . red and white uniforms . . . music for assembly . . . playing at the games . . . going to New Westminster for the ice carnival . . . marching in hot, cold, and rainy weather . . . Mr. Leedy replacing Mr. Bartruff, who's "in the army now."

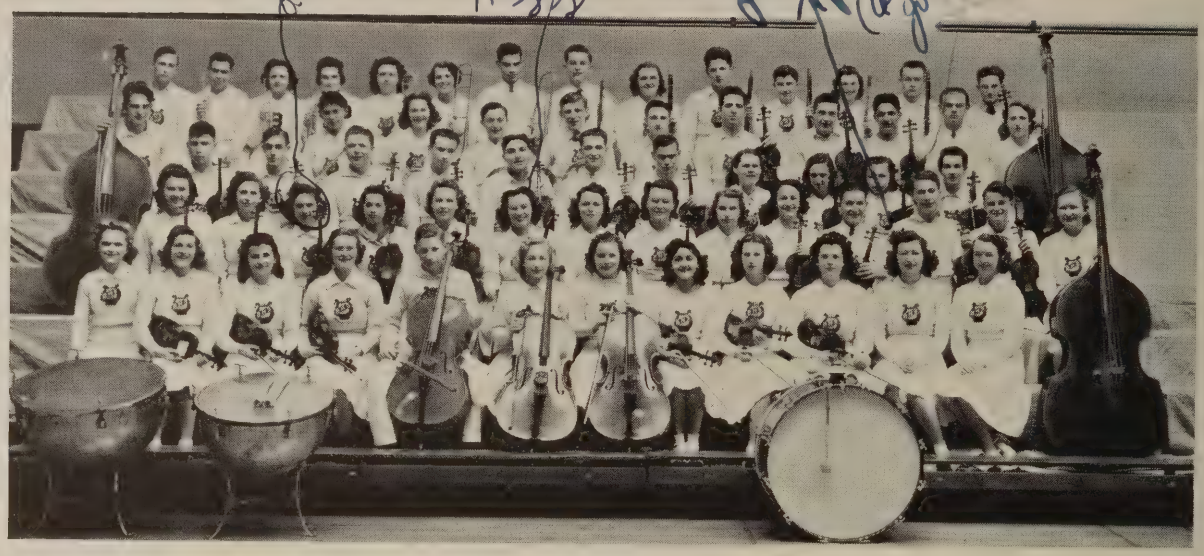

ORCHESTRA

O. Nelson, E. Lowe, Flick, Brown, Campbell, Charles, Amos, Clarke, S. Anderson, Hoppe, Moldrem, Hoag, V. Martin, Yates

Von Bargen, Bjorkquist, Gardiner, Zimmerman, Bengen, Richards, Walton, Hays, Orlando, Noon, Truitt

G. Robinson, Kendall, Lynch, Graham, Strang, Hougen, C. Lowe, Roberts, Du Bois, Quimby, Leyba

Nattress, Reynolds, Sly, Miller, Melland, Logsdon, Angel, Jacobson, D. Anderson, Sybrant, Richardson, Hansen, R. Martin, Hamlin

Miller, B. Robinson, Hunt, Rockseth, Banks, Thompson, M. Martin, Franks, Chetwood, Talbot, Mulvaney, Tedford

ORCHESTRA

Sophomores, juniors, and seniors . . . a composite collection of music lovers . . . tedious hours of practice . . . playing for assemblies . . . What-A-Sho . . . "Naughty Marietta" . . . civic affairs . . . privileged few in Northwest Music Conference . . . held in Spokane . . . delegates Hazel Brown, Robert Bengen, Shirley Anderson, Mary Ann Truitt, Lawrence Noon, Irene Franks, Robert Graham, Irene Chetwood, Bob Hougen, Donnabelle Talbot, Aileen Gardiner, and Jeanne Simpson.

GLEE CLUBS

Entertaining at assemblies . . . Outside performances . . . singing over the radio . . . Much practicing . . . learning new songs . . . approximately two hundred members . . . Music lovers . . . preparing for the event of the year . . . the operetta.

Alice Huse

Virginia Emerson

GLEE CLUB—SOPHOMORES

Altman, Rucker, Payne, Pederson, Langdon, Peterson, Lind, Cairns, Weissenborn, DaZelle, Wise, Lifvendahl, Schuit, Green
Minor, Denny, Purdy, Evatt, Ryckman, Randa, Uhrig, Tremlin, Linn, Munson, Prather, Fletcher, Mollan
Chapman, Wood, Easterbrooks, Carr, Pelteir, Huse, Tweit, H. Thompson, Bowers, Roberg, Orphan, Gilmore, Brown
Dorsey, Easton, Hemmestad, Rogers, Olsen, J. Martin, Thorsteinson, Miller, Neilson, Temple, Schneider, Van Etten

GLEE CLUB—SENIOR-JUNIOR

Daniel, Evertz, Ludington, Schenk, McCann, Simpson, R. Thompson
LaVeille, Lindquist, DeLong, Green, Shotwell, Sly, Bancroft, L. Bell, Brandon, Purdy, Grassmeyer, E. Taylor, Pedersen, Emerson
Mather, Lindbloom, Pike, Ragan, Beck, Hardan, Hindman, Wilson, Snortland, Davis, B. Taylor, Hilton, Whitehead, Uncapher, Bjerke
Lockert, Bly, Sunel, Hjaltalin, Christensen, Syre, Paolergio, Nugent, Slee, Anable, Krumdiack, Johnson, Hammer, Vanerstrom
Woodruff, Barnes, N. Bell, Colby, A. Smith, Golden, Brosseau, Tangvald, Mullikin, Cooper, Korstad, Lehman
Hemmestad, Roland, Chichester, Olsen, Martin, Gerfen, McCallum, Horman, Walton, Brokaw, Hall, Boraker

BOYS' GLEE CLUB

Ladiser, Burritt, Loft, Hillier, Harrington, Reed, Brighton, Binschus, Shaver, Hatfield, Germain, Young,
Surig, Funk, Barnes, Berry, V. Reynolds, Dixon, Hougen, Hanna, Tangvald, How, Lee,
Carpenter, Zimmerman, Kink, Frank, Pomeroy, Cruson, Cade, Jensen, Brosseau, Boney, Hills

"Hi Corky"
grace

Good Luck
Virginia

WELFARE COMMITTEE

E. Christensen, DeLong, M. Christensen, Rutquist, Ringenbach, Minge, Heitbrink, Stephens
Chairman, E. Christensen; Secretary, M. Christensen

SOCIAL COMMITTEE

Reid, Karuza, Marsh, Moore, A. Smith, Chichester, Christensen, Borchardt, Bulmer, P. Thompson, Hilton, German, Wilkinson
Hill, Schneider, Temple, Lamoreaux, Purdy, Benjamin, Sybrant, Chisholm, Orphan, Roberg, Roland, R. Thompson
C. Smith, Montgomery, Lanterman, Watson, H. Cody, M. Cody, Main, Gilmore, Grieff, Dorsey, Stillman, Martin
Chairman, Main

PROGRAM COMMITTEE

Temple, Watson, O'Connor, Hagan, Marsh, Sybrant, Rhodes, Dugan
Chairman, Hagan

FRIENDSHIP COMMITTEE

Levin, Larson, Miller, Ashe, Bellingar, Montgomery, Woodruff, Annett, Thumme, Reuter,
Franks, Ragan, Pike, Wanzer, Horn, Mulvaney, Grieff, Henry, K. Stephens,
Isings, Altose, Adelstein, M. Stephens, German, Forslof, Thompson, Hilton, Lanterman,
Chairman, German; Secretary, M. Stephens; Treasurer, Forslof

CALENDAR

September 12 . . . Pep Rally . . . song and yell leaders chosen . . . Owen Forbes, Warren Frank, Ed Marroy, Betty Mullikin, Virginia Reid, and Gerry Fegley . . . lucky winners.

September 20 . . . Class officers elected . . . nominations . . . balloting . . . the boys win again . . . classes headed by Gordon Skelton, Art Reilly, Joe McCaddon.

September 27 . . . "On-to-Victory Bonfire" . . . parade led by Pep and Ushers' Club girls . . . class competition . . . Which pile of boxes was highest? . . . why the seniors', of course! . . . Songs and yells . . . fun for all.

October 16 . . . Queens nominated for What-A-Sho . . . Those chosen: Kathleen Ashe, sophomore; Jacqueline Horn, junior; Maryette Myette, senior . . . a very close race . . . Maryette Myette, lovely queen for a day.

October 31 . . . Hallowe'en dance . . . spooks and prizes . . . something new and different . . . a success.

October 31-November 2 . . . Student Leaders' Conference . . . three big days of fellowship and fun.

November 1 . . . Ski Club turns out 110 strong . . . thoughts of future trips . . . movies of skiing . . . a popular club.

November 8 . . . What-A-Sho . . . The "comic strips" come to life . . . novel theme . . . the audience approves this night of fun.

November 12 . . . Marian Goodspeed . . . glamorous movie star . . . feature player in "Bittersweet" . . . a circuit assembly appreciated by the boys especially.

November 27 . . . New Hi-Y Club formed . . . Can't have too much of a good thing.

November 27 . . . First Girls' League assembly . . . a fashion show . . . boys model girls' clothing . . . cute weren't they?

December 4 . . . Swiss yodelers . . . return engagement . . . a circuit assembly enjoyed by all.

December 5 . . . Pep Club football banquet . . . chance to sit next to your hero or dream girl . . . Don Rochon, inspirational award winner.

December 13-31 . . . The unexpected . . . special vacation . . . because of flu epidemic . . . many plans cancelled . . . but did we object? . . . not exactly . . . no!

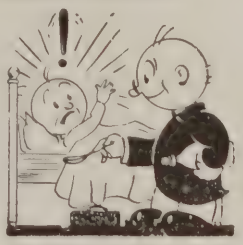

December 13 . . . E. R. Nivala . . . Finnish soldier . . . special assembly . . . stories from the front . . . We're glad we're Americans.

CALENDAR

January 10 . . . Song and yell contest . . . new songs and yells for B. H. S. . . . Winners—Nelson, Grassmeyer, Hanna, Ludington.

January 15 . . . Another Girls' League assembly . . . sewing classes model clothes made by themselves.

January 17 . . . Tin Foil Drive . . . roll competition . . . winner, Miss Warren's room . . . twenty-two pounds . . . That's a lot of tin foil!

January 22 . . . Last mid-year commencement . . . splendid speeches . . . flawless presentations.

January 31 . . . Charles B. Hutchinson . . . the bird man . . . clever drawings and imitations.

February 4 . . . . Library Tea . . . "One lump or two?" . . . faculty entertained by the library staff.

February 9-14 . . Spelling Week . . . annual contest . . . co-winners—Linder, Minor, Anderson, Brunswig.

February 17-21 . Art Exhibit . . . Reproductions of old masters . . . Result, pleasure for many and two new pictures for the study hall.

February 21 . . . Another circuit assembly . . . Mississippian Jubilee Singers . . . a quartet . . . harmony . . . spirituals . . . narrative poem . . . interesting . . . unique.

February 26 . . . Four weeks of tests . . . "Pencils up!" . . . "Ready, go!" . . . "Time" . . . What's your I. Q.?

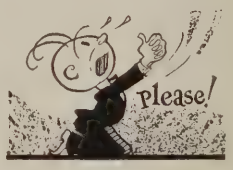

March 4 . . . Written spelling contest . . . words pronounced over broadcasting system . . . Purpose, to promote better spelling . . . goal, 100% or bust.

March 14 . . . Sophomore Assembly . . . senior students as they used to be . . . a clever idea . . . promising stars of the future.

March 19 . . . Annual kid party . . . dolls, toys, pig-tails . . . girls lose poise and glamour for one day.

March 21 . . . Beacon takes poll at 3:15 . . . How many students take books home . . . 171 boys, 266 girls . . . Speaks for itself.

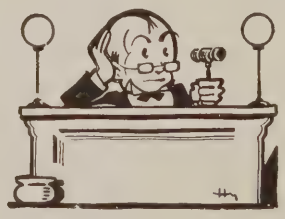

March 26 . . . School Dance . . . Alumni invited . . . Ted Taylor entertaining . . . fun and frolic.

March 28 . . . Senior Play . . . "Night of January 16" . . . . a night to remember.

March 29 . . . Deadline for senior photos . . . "But these proofs can't be mine!" . . . Another ordeal over for graduating seniors.

CALENDAR

March 29-April 1 . . . Northwest Music Conference . . . twelve representatives from B. H. S. . . . many receive superior rating.

April 3 . . . Countess Marag Zamayska . . . realistic information from war torn Poland . . . "God Bless America."

April 15 . . . Gingham Dress Day . . . girls blossoming out in gay prints . . . fresh and crisp . . . boys appear in pajama tops . . . Spring is here.

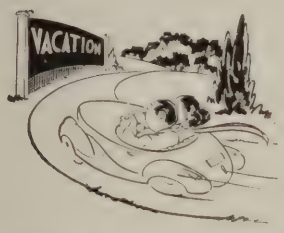

April 7-11 . . . Spring vacation . . . the best cure for spring fever.

April 18 . . . New kind of assembly . . . Pan-American Day program . . . Presented by students of Spanish classes and Rainbow Girls' Drill Team . . . flags, drills, quizzes, songs.

April 18 . . . Kitsilano High School newspaper editor and adviser visit Beacon staff . . . exchange ideas.

April 25 . . . Campus Day . . . contest, games, parade, prizes . . . not a sign of rain! . . . An annual dance held to conclude a memorable day.

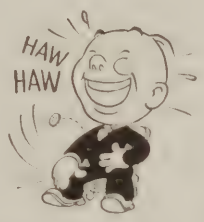

May 1 and 2 . . . School operetta . . . "Naughty Marietta" . . . auditorium filled to capacity . . . music lovers applaud an outstanding event.

May 9 . . . Senior Mothers' Tea . . . a colorful springtime event for the mothers of 1941 graduates.

May 16 . . . Senior Prom . . . soft lights and sweet music . . . The grads look forward to this all year . . . Will he ask me?

May 27 . . . Shuksan out . . . new padded covers . . . everybody pleased . . . "May I have your autograph?"

June 1 . . . Baccalaureate Sunday.

June 4 . . . Commencement . . . the night of nights.

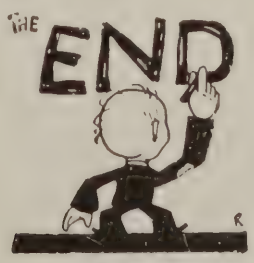

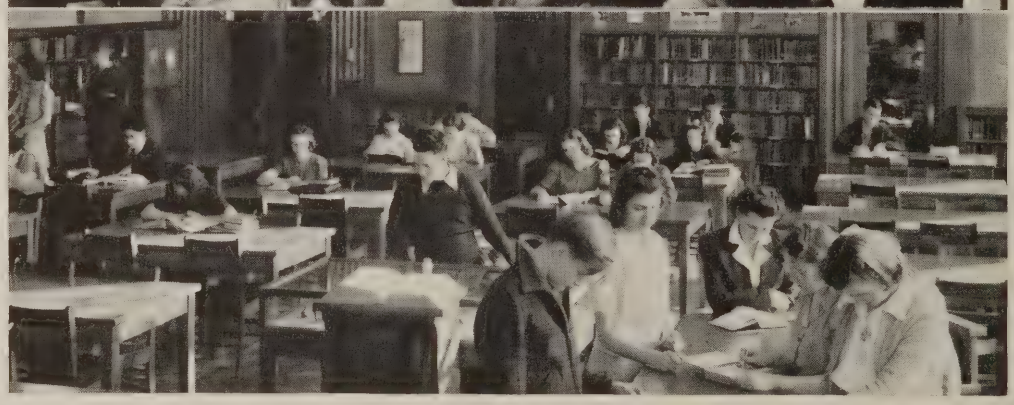

THE OFFICE

Source of general information . . . long line waiting for the phone . . . busy secretaries . . . place where permanent records are kept . . . a constant stream of people . . . the center of our school life.

LIBRARY

Students doing reference work . . . finding books for pleasure reading . . . approximately 6,300 books . . . sixty-five newspapers and periodicals . . . Survey conducted to discover student reading habits and interests . . . Staff of seventeen girls . . . shelving, slipping, preparing books for shelves, and issuing them to students.

CAFETERIA

Rushing footsteps . . . approximately 1,600 students . . . 600 to 700 buying lunches . . . "What's on the menu today?" . . . choice of soups . . . hot plates . . . sandwiches . . . salads . . . pies . . . puddings . . . ice cream sundaes . . . special turkey dinner at Thanksgiving . . . forty student assistants . . . three cooks . . . all under direction of Mrs. Alta Sehrt.

SEWING

Snipping, stitching, industrious workers in this important subject.

MECHANICAL DRAWING

Learning to speak the language of the builder.

WOODWORKING

Boys becoming skilled in different types of woodworking.

ENGLISH

Interesting and highly essential work in the high school course.

Committees

What-A-Sho

Bob Ebright—Student Manager

Neill Baker—Queen Chairman
Andrew Knight—Dance
Maude Ford—Concessions
John Lallas, Harold Key—Finance
Betty Mullikin—Vaudeville
Harry Starkovich—Publicity

Senior Play

Bob Van de Wetering—Chairman

Esther Gerfen
Gordon Boney

Dance

Gordon Colley—Chairman, First Semester
Doug Griffith—Chairman, Second Semester

Tommy Haveman
Esther Gerfen
Helen Ashe
Maryette Myette
Russell Hoppe
Robert Sells
Clarence Marshall
Virginia Gilfilen
Gordon Boney
Vance Reynolds
Jean Mulder
Wessley Smith
Janet Robinson
John Schultz

Pep Rally

Dorothy Osier—Chairman
Barney Stewart—Master of Ceremonies

Shirley Osborne
Owen Forbes
Larry Piper

"B" Book

George Livesey
Owen Forbes
Sheila Moore
Jean Borchardt

Campus Day

Ralph Cooper—Chief
Bill Barnett—Field Sports
Lee Bellingar—Parade
"Del" Duppenthaler—Food Transportation
Mary Main—Stationing of Rolls

Graduation Announcement

Douglas Griffith—Chairman

Romeyn Kruiswyk
Charles Morrill
Wayne Kildall
Evelyn Grieff
Barbara Auberton
Pat Ellsperman

Senior Mothers' Tea

Camille Wilkinson—Invitations
Mildred Chichester—Decorations
Mabel Jewell—Corsages
Mary German—Refreshments

Senior Prom

General Committee
Joe McCaddon—Chairman
Jack Baker
Wilfred Ladiser
Keith Abbott—Refreshments
Dellmarie Martin—Invitations
Pat Ellsperman—Publicity
Jack Lind—Checking Room
Web Johnson—Decorations

THE TERPSICHOREAN ART

ALCHEMISTS

"AW, GEE"

"CATCH ME"

THE DOUBLE CROSS

"VERNON—DON'T"

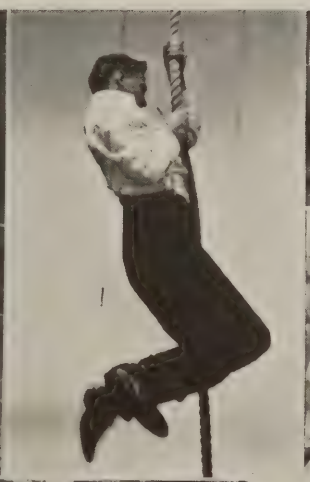

CAUGHT IN THE ACT

NOBODY'S BABY

NATURE IN THE RAW

FRIENDLY RIVALS

MISS MINER'S FAMILIAR SMILE

EVANS MEDITATES

"IT'S NOT FUNNY"

LOOKING FOR SOMEONE, "CAM"?

FRANK AND STEWART—FRIENDSHIP

OH, HUH!

DAY DREAMS

PEP GALS AND GRID HEROES

BRIGHT GAL!

Our Friends

Adams Style Shop
Anstett Printing Company
Art Engraving Company
Ashe Brothers Motor Company
Aubert Drug
Automotive Parts Service
Avalon Theatre
Barlow Leather Goods
B. B. Furniture Co., Inc.
Becktold Company, Cover Manufacturers
Bellingham Bottling Works
Bellingham Hotel
Bellingham Drug Company
Bellingham Music House
Bellingham Shoppers Guide
Cascade Laundry & Cleaners, Inc.
Clark Electric Company
Clyde Banks Camera and Art Shop
Columbia Valley Lumber Company
Diehl Motor Company
"downtowner"
Drovdahl's Fountain Lunch (formerly Arden's)
Dyson's—Smart Women's Wear
Fisher's Bakery and Coffee Shop
Firestone Auto Supply & Service Stores
Gage-Dodson Clothing Co.
Gilbert Marr Service Station
Golden Rule Mercantile Company
Griggs
Hagen and Hogberg Paint & Wallpaper Co.
Harlow-Hollingsworth
Hardwick's
Hillyard Motor Company
Hillview Dairy
Hildur Lindgren Helgason, Acc. Vocal Instructor
Horn-Whitson Department Store
Hurley's Drug Mart
Ice Cream Cone
J. C. Penney Co.
Jacobson's Studio

Our Friends

Jansen's Floral
Jukes, Inc.
Keith Studio
KVOS
Lakeway Floral and Gift Shop
Leiserland Flowers
Leopold Hotel
Leopold Storage Garage
Louis H. Earle Co.
Lynmar Beauty Shop
Marjorie Brighouse, Acc. Teacher of Piano
Martinson's Women's Apparel
MacLennan's Dress Shop
Medcalf Dairy
Miller & Sutherlen Printing Co.
Montgomery Ward & Co.
Morse Hardware Co.
Muller & Asplund
Northwest Hardware
Nu-Way Shoe Repair
Owl Drug Stores
Pacific Steam Laundry
Pastime Cafe—Good Food
Paul Mueller, Gift Jeweler
Puget Sound Power & Light Co.
Rathman's Shoes
Safeway Stores
Self-Service Shoe Co.
Stahley's Variety Store
Star Drug
Thiel & Welter, Inc.
Triple XXX Barrel
Twin Gables Inn
Union Printing Co.
Victor's Smart Apparel
Wahl's
Waldo L. Berry, Florist
Western Thrift
Western Woodworking Co.
Whatcom County Dairymen's Association
W. P. Fuller & Co.

Extra Specialties

Student Leaders' Conference

Shirley Folsom Dorothy Miller Barbara Critchlow Lee Bellingar Wilfred Ladiser

Song and Yell Contest Winners

Doris Grassmeyer Don Nelson Eva Ludington John Hanna

Spelling Co-Champions

Doris Linder—Junior
Marion Minor—Sophomore
Betty Anderson—Sophomore
Betty Brunswig—Senior

Essay Contest

Sponsored by Ladies' Auxiliary of the Veterans of Foreign Wars

Bert Riggs—First Prize
Patricia Scott—Second Prize

Hi-Y Tri-Conference

(Idaho, Oregon, Washington)

Roy Nelson

Elks' Oratorical Contest

Lee Bellingar
Bert Riggs
Gladys Grieff
Alvina Temple

Elks' Essay Contest

Jean Borchardt—First Prize
Patricia Pirrung—Second Prize

Girls' League Conference at W. W. C. E.

Shirley Folsom
Martha Pierce

Northwest Music Educators' Conference at Spokane

Hazel Brown
Robert Bengen
Shirley Anderson
Mary Ann Truitt
Irene Franks
Lawrence Noon
Robert Graham
Irene Chetwood
Jean Simpson
Aileen Gardiner
Bob Hougen
Donnabelle Talbot

Sponsors of Third Successful Senior Prom

Our P.-T. A.

INDEX

Acknowledgements 96
Advertisements 90-91
Advertising Staff of Beacon 68
Alchemist Club 70
Armistice Day Assembly 14
Art Club 72
A. S. B. Executive Board 7
A. S. B. Officers 7
Awards 92

Badminton 18
Band 79
Baseball Champions, Girls 60
Baseball Coach 57
Baseball Team and Squad 57
Basketball Action Shots 31
Basketball Coach 29
Basketball Squad 29
Basketball Team, Boys' 30
"B" Club 66
"B" Club Cabinet 33
Beacon Adviser 76
Beacon Business Staff 76
Beacon Editorial Staff 76
Bellingham High School at Night ..... Title Page
Beta Hi-Y Club 68
Biology Club 70
Board of Education ..... Facing 1
Boys' Glee Club 81

Cafeteria 86
Calendar 83-85
Captain, Football 17
Club List 61
Commencement Program, June 53
Commencement Program, Mid-Year 23
Committees, Junior Class 24
Committees, School 88
Cum Laude 35

Drum Majoresses 78

English Class Room 87

Faculty 2-6
Fall Activities, Snapshots 10
Fire Squad 71
Football Action Shots 15

INDEX

Football Coach 15
Football Lettermen 16-17
Football Managers 16
Football Schedule 15
Friendship Club 82
Future Farmers of America 68

Girls' League Cabinet 62
Girls' League Council 62
Girl Reserves 68
Girls' Sports 18, 33, 60
Glee Club, Senior and Junior Girls 81
Glee Club, Sophomore Girls 81
Golf Club 75

Hiking 60
Hi-Y Club 65
Howell, E. S., Principal 1
Information Girls 63

In Memoriam ..... Facing 61
Intramural Basketball 32
Intramural Coach 32

June Graduates 36-52
Junior Class 25-26-27
Junior Class Officers 24

Key Club 65

Library 86

Main Office 86
Mechanical Drawing Class 87
Mid-Year Graduates 19-22
Mid-Year Commencement Picture 22

"Naughty Marietta" 55

Orchestra 80

Pep Club 64
Pep Club and Band Drilling 79
Principal's Message 1
Program Committee of Girls' League 82
Radio Operator 8
Raider Club 66
"Rio Rita" 55

INDEX

Second Team Football 16
Secretaries 74
Senior Class Officers 35
Senior Play 54
Service Club 63
Sewing Class 87
Shuksan Adviser 77
Shuksan Business Staff 77
Shuksan Editor 77
Shuksan Editorial Staff 77
Ski Action Shots 34
Ski Adviser 34
Ski Club 75
Ski Team 34
Snapshots, Portraits 89
Social Committee 82
Sophomore Class Officers 9
Sophomore Honor Roll 9
Speedball Champions 18
Spring Activities, Snapshots ..... Facing 35
Stage Crew 71
Stamp Club 72
Student Council 8
Swimming, Girls' 33

Tennis, Girls' 60
Tennis Team 59
Ticket Squad 72
Torch Club 67
Track Action Shots 58
Track Coach 58
Track Squad 58
Traffic Squad 72
Two-Bar Torch 67

Ushers' Club 64

Volleyball Champions 18

Welfare Club 82
What-A-Sho 11-13
Winter Activities, Snapshots ..... Facing 19
Winter Assemblies 28
Woodworking Shop 87

Yell and Song Leaders 78

Dear Corky,
You are sure
a splendid person,
we I would like
to know you much
better. You are such a
good sport, and you've got
a good personality!!
Suzy Sues

ACKNOWLEDGMENTS

For kindly help we thank:

MR. CHARLES S. BEARD and **MR. WILLIAM S. STANLEY** of the Union Printing Company . . . **MR. LYNN EGBERT,** engraver . . . **MRS. ALICE MARTIN** and **MR. RUSSELL S. CLIFT,** photographers . . . **MR. BEN SEFRIT,** Herald Staff photographer . . . And all the members of the faculty and the student body who have co-operated in the production of this book.

Dear Cosby,

I have just finished a nauseating test. It was sad. I can hardly wait for next year since we can have lots of fun at school again. I hope I see you a lot this summer. I'll be at the Bay as much as I can.

Dear Corky—
I hope you and I can
be as good friends as we
are now. Don't forget Birch
Bay the summer of 48. Remember
our Blaine friends.
Your Pal
Gene Poland

P.S.— Give my
love to Uncle Walter
and Aunt Hilda

Dear Carky -

I am surely glad to be a friend of yours, as I think you are a sweet kid. We had some grand times together. Don's and Jack's Birch Bay, Mount Vernon and French Lake. I hope you have a swell trip this summer.

Your friend,
Eldria La Velle
1940

Polly Freeman

Dear "Carky"

We have known each other for a long time. I sure hope we will always be friends. We have done a lot together. I'd love to go on life's highways and byways and climb high, so one day we never stumble, now back but may our eyes and hearts forever sparkling upward.

You are a neat girl - really.

Your little friend
Tommy